Gc
973.74
M58mic
v.17
1827667

REYNOLDS HISTORICAL
GENEALOGY COLLECTION

M. L

ALLEN COUNTY PUBLIC LIBRARY
3 1833 01083 4601

Digitized by the Internet Archive
in 2010 with funding from
Allen County Public Library Genealogy Center

http://www.archive.org/details/recordofserviceo17mich

4487

RECORD OF SERVICE

OF

Michigan Volunteers

IN THE

CIVIL WAR

1861-1865

v. 17

Published by authority of the Senate and House of Representatives of the Michigan Legislature, under the direction of Brig. Gen. Geo. H. Brown, Adjutant General.

1827667

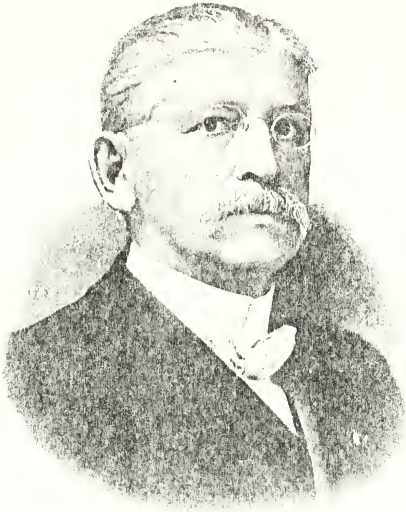

AARON T. BLISS

In presenting this work to the public, we wish to acknowledge the painstaking, enthusiastic, and able efforts of Assistant Adjutant General, Col. George H. Turner, who, by long and most honorable military service, was especially fitted for the work of compiling this volume. To him is due our unbounded gratitude, and the full honor of these carefully prepared records.

N. S. Bliss

Governor.

Geo H Brown

Adjutant General.

IHLING BROS. & EVERARD
Stationers, Printers and Publishers
KALAMAZOO, MICH.

INTRODUCTORY.

The compilation of the military history of each soldier of the Civil War (who was a resident of the State of Michigan at the time he enlisted), for publication and distribution has been the subject of controversy for years. The magnitude of such a work, together with the cost of publication, the exhaustive research required and the amount of clerical services necessary in its compilation, have been large factors in postponing, from time to time, the consideration of the subject.

To comply as far as possible with this demand an admirable history was prepared by Adjutant General John Robertson, a few years ago, entitled "Michigan in the War," and gratuitously distributed through the generosity of the state to the surviving soldiers of the war and to the families of those who perished. But this work was general in character, referring mostly to regimental organizations, and contained the military biography of commissioned officers only.

The enlisted men of the army who endured the hardships and suffered the perils of war considered it due themselves and their children that their names should appear of record in the archives of their country and their services noted, that future generations might know the honorable part their ancestors bore in the memorable conflict known as the Civil War. Such a record will ever be a source of patriotic pride to the soldier who did his duty whether he served in the ranks or in command of divisions or corps, and an inspiration to the youth of the country who must in the future assume the civic and military responsibilities of this grand republic.

At the annual encampment of the Grand Army of the Republic, Department of Michigan, held at Pontiac, June 11 and 12, 1902, the following resolution was passed unanimously:

"Resolved: That the Department of Michigan, Grand Army of the Republic, in encampment assembled, hereby request of the legislature and the Governor of Michigan that immediate provision be made for the publication of the record of the officers and enlisted men who served from this state during the Civil War in form substantially the same as those published by other states, notably New Hampshire, Connecticut and Ohio."

The Department Commander appointed a committee on legislation consisting of C. E. Foote, Kalamazoo, Col. Fred Schneider, Lansing, and Alfred Milnes, Coldwater. This committee drafted the following bill, which was passed

by both houses of the legislature in the session of 1903, and was promptly signed by Governor Bliss.

The act is known as Act 147, Public Acts of 1903.

The first three sections of the Act are as follows, and the concluding sections refer to provisions of contracting for publication and auditing accounts.

The People of the State of Michigan enact:

Section 1. The Adjutant General shall, as soon as practicable after the passage of this act, prepare for publication an alphabetical regimental history of all soldiers and sailors who enlisted from and were credited to this state during the war of the rebellion. Such history shall contain the name, residence, date of enlistment, date of muster in, rank, promotion, wounds received, capture and imprisonment by the enemy, date of discharge, muster out or death, and such information as can be obtained from the records of this state, the war, navy and other departments of the Federal Government, or other authentic sources, as will correct or complete the records, making as far as practicable a complete and concise military history of each soldier or sailor so serving; prefacing each volume of such records appropriately, with a concise general history of the organization therein named. He shall direct the preparation and compilation of such records for publication in forty-three, forty-four, forty five, or forty-six volumes, assigning as far as practicable one volume to each of the following organizations and groups of organizations, viz.: One volume to each regimental infantry organization and reorganization, numbered from First to Thirtieth regiment; one volume each to First regiment of Michigan Engineers and Mechanics, First regiment Michigan Sharpshooters, and First regiment Michigan colored troops; one volume to the fourteen Michigan Batteries of Light Artillery; one volume to Gen. George A. Custer's Cavalry Brigade, consisting of the First, Fifth, Sixth and Seventh regiments of Michigan cavalry; one volume to each of the Second, Third, Fourth, Eighth, Ninth, Tenth and Eleventh Michigan cavalry regiments; and one volume to contain all other miscellaneous organizations and detachments enlisted in this state and serving in Michigan and other state organizations; and one volume to contain a general alphabetical index of all names mentioned in the different volumes constituting the entire edition, showing in what organization or volume each name in the index may be found, for the convenient reference of the public in library sets, which index volume is herewith limited to two hundred copies. For this purpose the Adjutant General is authorized to employ such extra clerical assistance and procure such blanks and stationery as may be necessary in the preparation, compilation, comparing and proof reading, necessary to secure historical and typographical accuracy.

Section 2. The distribution of said volumes when published shall be made under the supervision of the Adjutant General, in the same general manner now adopted for the distribution of "Michigan in the War," under section three, act two hundred forty-eight, public acts of eighteen hundred eighty-seven. One regimental volume to the applicant of th organization in which he served as follows: Any person who served in any Michigan regiment, battery, company or detachment during the Civil War, and has been honorably discharged, or any person who served in any regiment, battery or company from any other state, or in the regular army, or in the navy, properly accredited to the State of Michigan, and has been honorably discharged, or if such person be dead, then his widow if living, or if she be dead, then his father if living, if he be dead, then the mother of any such person, or if she be dead, then to his eldest child, if any there be; and any such person who is still in the service, shall be entitled to receive one copy of said work, on application and identification to the Adjutant General, and if the application for such copy be not made in person by

depositing with the Adjutant General necessary postage to cover the expense of sending such book. Also complete sets to adjutants general of other states, and to state and United States public libraries upon application, and to such other libraries in this state as the Governor may approve, and may be purchased by any other persons who may apply at cost of publication.

Section 3. So soon as the work of preparation and compilation of the historical records herein provided for shall have progressed sufficiently near completion to enable printers and binders to make accurate estimates of the cost of publication, the Adjutant General shall serve a written notification of that fact on the Board of State Auditors; upon such notification, at the earliest practicable moment, the Board of State Auditors is hereby directed to solicit sealed bids for the publication, printing and binding of forty-five thousand volumes of "A Record of Michigan Soldiers and Sailors in the War of the Rebellion, Eighteen Hundred Sixty-one to Eighteen Hundred Sixty-Five," and give public notice of the time and place for receiving such bids and the requirements of the contract in acordance with this act by publishing the same in such paper or papers, and for such a period as will in the judgment of the board bring the subject to the attention of the several prominent publishing houses in this state: Provided, That the cost of such work complete shall not exceed fourteen thousand dollars for the printing, binding and delivery of the entire edition herein provided for; and the standard of excellence in quality of material, style of binding, typography and style of printing shall be equal to that used by the state of Massachusetts in its recent publication of "Massachusetts' Soldiers and Sailors of the Revolutionary War," copies of which are now on file in the Adjutant General's office of this state: Provided, further, That the apportionment of the copies of the different regimental volumes of the edition of forty-five thousand volumes herein provided for, shall be in the same relative proportion as the total enrollment of the organizations represented in any single volume, bears to the total enrollment of the entire edition as provided for in this act; for which purpose the Adjutant General shall direct the preparation of, and furnish the Board of State Auditors with a comprehensive table of data, showing the total enrollment of the organization, and the total number of printed pages intended for each volume, and the apportionment of the total number of copies to each of such volumes, for the guidance of bidders for the contract of publishing such work.

Immediately upon the approval of the act by the Governor, the Adjutant General commenced active preparations to compile the work as provided for in the bill. No state has been more generous than Michigan in trying to secure full and complete historical military data of her sons, who patriotically volunteered to defend the integrity of their country, and probably the records in the military department are as acurate and complete as any like records of any state in the Union. Yet with all the care and research that has been made, there are individual histories that are deficient in some particulars, owing to the fact that the returns from which they were copied were written in the field during active and protracted campaigns, when great battles were fought, and the movement of troops continued incessantly night and day, circumstances incompatible with accuracy, completeness and legibility, and by officers who succeeded suddenly in command by the death of their predecessors. The greater number who possessed the information desired have been removed by death, and their silent lips can never complete the unwritten history of their comrades.

It was sometimes impossible in the stirring times of war for commanding officers to give authentic and final history of men who disappeared in a great battle, as in many cases the bodies of the dead could not be found, and if possession of the field was yielded to the enemy the fate of those who were made prisoners of war could only, if ever, be learned through unreliable Confederate sources.

For such heroes who died for their country and who sleep in nameless graves their epitaph is inscribed in this history as "Missing in action." A more honorable or heroic epitaph could not be penned. Thousands of the Union dead have been removed by the Government from the field where they fell, and their bodies have been placed in national cemeteries, beautified and adorned, as the mausoleum of the nation's defenders with appropriate monuments at their resting places.

In order to complete some of the records of the Adjutant General's Office, which is the custodian of all the field returns of the Civil War, Governor Bliss made a request of the Secretary of War, seconded by Senators Burrows and Alger, asking that the incomplete, individual records of this office be completed, upon presentation by the Adjutant General, provided the War Department was in possession of the facts desired. For reasons which seemed sufficient to the Secretary of War, the request was denied.

To supplement the records of this office so as to make each individual history complete as far as possible, blanks were prepared and sent to all the Grand Army Posts of the state, with the request that the names of all Michigan soldiers in the Post and vicinity be returned to the Adjutant General stating the residence, if living, and, if dead, the date of death and place of burial.

Three hundred out of the three hundred and sixty Posts of the state responded, and the data gathered from these reports have been added to the official history shown by the records of this office. Without doubt there are some inaccuracies in these reports, but the majority of them are correct and will enable many ex-soldiers to locate their comrades, if living, and to know their resting places if dead.

A request was also made of each superintendent of the eighty national cemeteries to forward to the Adjutant General the names of all Michigan soldiers buried in such cemeteries. A gratifying response was received, and these reports have been carefully compiled and added to the history of the soldier. These reports of the superintendents of national cemeteries tell a mournful story. The superintendent of the National Cemetery at Andersonville, Ga., reports the names of six hundred and forty-seven Michigan soldiers buried there, victims of Andersonville prison. There is scarcely a national cemetery in the United States that does not contain the bodies of Michigan soldiers, and a number of them as many as the cemetery at Andersonville, Ga

Near the close of the war there were many recruits at depots awaiting transportation to join regiments at the front, but when it was found their services would not be needed, many returned home without the formality of a muster out, and their final disposition was incomplete, and in many such cases shows "no further record."

In the compilation of this work no pains have been spared and no research of the almost numberless field returns made forty years ago, has seemed too arduous to make the soldiers record absolutely complete if there were material existing to make this possible. That inaccuracies will appear is unavoidable from the nature of the work. The inaccuracies are not the result of careless clerical work in the Adjutant General's office, but are due to the hasty compilation of returns in the field, where names were misspelled and where the name of a soldier is spelled differently in the muster-in and muster-out rolls.

In cases where the name could not be verified as the correct one both are published. When inaccuracies appear in the record if the soldier will send his discharge papers to the Adjutant General, the corrections will be made in the official records of the office and the discharge papers promptly returned. It scarcely occurred to the officers who made their official returns to the different departments that forty years after the conflict, an individual history of each soldier who participated would be written. Had such been known then, the meagre and scant accounts of skirmishes, battles and sieges—many of them destined to be of world-wide fame—would have been extended and written out fully giving a comprehensive history of individuals, companies and regiments, a history that would be a priceless heritage today and to future generations.

The hardships of a campaign, the duties exacted night and day, the constant attention to matters of vital importance, are not conducive to literary efforts of biography or general history. It is pathetic to know that thousands upon thousands of Union soldiers who participated in many of the most desperate battles of the Civil War, have no records of such battles to their credit in the official reports. A limited number were fortunate enough to have their names recorded by their officers as participating in such engagements.

Whenever the official records have mentioned the battles in which the soldier fought, or wounds that he received, or promotions made, or any gallant and meritorious service, such record has been carefully noted and attached to the soldier's history. At the commencement of the work it was found that many soldiers saw service in more than one regiment, and as the appropriation contemplated but one volume to each man, the entire history of the soldier has been compiled under his name and placed in the volume where he served longest. The primary object of the whole work has been to group the comrades

who served in the same regiment, with names arranged in alphabetical order, and present him with the volume containing his own military history and the history of those with whom he served.

The soldiers who enlisted for three years and after serving two years re-enlisted in the field for "three years or during the war," have the distinctive and honorable title of "veteran" placed after their names.

Careful enumeration has been made of the total enrollment of each regiment, together with the list of casualties.

The work of compiling these individual histories has been long and arduous, but it has been one of gratification and satisfaction to record the gallant deeds of Michigan men who contributed so gloriously to the unity and perpetuity of the Union.

Seventeenth Infantry.

The Seventeenth Michigan Infantry was organized at Detroit in the spring of 1862, and started for Washington, D. C., August 27, 1862, under command of Colonel William H. Withington of Jackson, with an enrollment of 982 officers and men, and upon the arrival of the regiment at Washington it was assigned to the First Brigade, First Division, Ninth Army Corps. It continued to form a part of this celebrated corps during its term of service.

The field, staff and line officers at organization were as follows:

Colonel, Wm. H. Withington, Jackson. Lieutenant Colonel, Constant Luce, Monroe. Major, George Collins Lyons, Jackson. Surgeon, Abram R. Calkins, Allegan. Assistant Surgeon, Jonathan Beviere, Grand Rapids. Second Assistant Surgeon, Albert Daniels, Richland. Adjutant, Wm. V. Richards, Ann Arbor. Quartermaster, Charles Ford, Jackson.

The companies mustered in and making up the regiment were:

A. Captain, Lorin L. Comstock, Adrian. First Lieutenant, John S. Vreeland, Adrian. Second Lieutenant, Richard A. Watts, Adrian.

B. Captain, Isaac L. Clarkson, Manchester. First Lieutenant, J. Cunningham, Detroit. Second Lieutenant, Abraham Horton, Summit.

C. Captain, Henry B. Androus, Coldwater. First Lieutenant, George H. Laird, Colon. Second Lieutenant, Wm. E. Duffield, Monroe.

D. Captain, Julius C. Burrows, Kalamazoo. First Lieutenant, Wm. H. White, Wayland. Second Lieutenant, Wm. S. Logan, Richland.

E. Captain, Gabriel Campbell, Ypsilanti. First Lieutenant, Thomas Matthews, Flint. Second Lieutenant, James T. Morgan, Muskegon.

F. Captain, Frederic W. Swift, Detroit. First Lieutenant, John Tyler, Detroit. Second Lieutenant, Wm. Winegar, Grass Lake.

G. Captain, John Goldsmith, Jr., Jackson. First Lieutenant, Rowen Summers, Jackson. Second Lieutenant, Christian Rath, Jackson.

H. Captain, Charles A. Edmonds, Quincy. First Lieutenant, J. P. C. Church, Jackson. Second Lieutenant, Benjamin F. Clark, Quincy.

I. Captain, Alfred Brooks, Kalamazoo. First Lieutenant, Nelson D. Curtiss, Kalamazoo. Second Lieutenant, George Galligan, Kalamazoo.

K. Captain, Wm. W. Thayer, Battle Creek. First Lieutenant, James E. Thomas, Grass Lake. Second Lieutenant, Benjamin B. Baker, Jackson.

Perhaps no other Michigan regiment had such a serious test of its patriotism, courage and soldierly qualities so soon after arriving in the field as the Seventeenth. Scarcely two weeks from the time it left the state it participated in one of the severest battles of the war, considering the numbers engaged.

September 14th the Seventeenth, with the Ninth Corps, engaged the enemy at South Mountain, Md., where the corps attempted to cross the mountain through Turner's Gap and drive the confederates from the summit, where they had taken advantage of securing their position behind stone fences and other obstructions, and from commanding points had planted their artillery to sweep the narrow roads over which the Union troops must pass.

The Seventeenth had been so recently organized and was so inexperienced in actual warfare that the men did not realize the desperate task they were assigned until the enemy's shot and shell were crashing through their ranks.

Almost at a moment's notice the regiment was plunged into the horrible realities of a pitched battle. On the crest of the mountain, behind stone walls, the enemy awaited the advance of the Union forces. The orders came for the Seventeenth to charge, when with wild cheers the regiment rushed through a storm of lead and drove the enemy from his stone defences, and sent him retreating down the slope of the mountain

In this charge the Seventeenth secured the title of the "Stonewall Regiment," which clung to it as an honorable distinction during the war The regiment carried approximately 500 men into this engagement and lost 140 in killed and wounded.

The battle of South Mountain was fought Sept. 14, and Sept. 17 the regiment was desperately engaged at Antietam, Md., and participated in the bloody and useless charges at "Burnside's Bridge," where the Union troops were massed in the attempts to carry the bridge, when the small stream of water could have been easily forded above or below it. Although the regiment succeeded in gaining the opposite heights occupied by the enemy, it was at a fearful cost in killed and wounded.

The Seventeenth was in Virginia and Maryland until March, 1863, when with the Ninth Corps it was transported to Louisville, Ky., and occupied a number of places in the state of Kentucky by continuous marching, until it was ordered to General Grant, then at Vicksburg, Miss. The regiment was engaged with the enemy at Jackson, Miss., but soon returned to Kentucky and arrived at Crab Orchard Aug. 24.

From this point commenced the long and tedious march across the Cumberland Mountains to Knoxville, Tenn. After occupying a number of places in East Tennessee, where the regiment suffered the hardship and privations for want of clothing and rations that were incident to that campaign, it returned to Knoxville and was sent to Lenoir Station west of Knoxville, to contest the advance of General Longstreet's troops, then marching upon Knoxville.

As the Union troops fell back slowly upon Knoxville, the Seventeenth acted as rear guard and fought a severe engagement with Longstreet's forces at Campbell Station Sept. 16. During the night and the next day the Union troops fell back to Knoxville, where they occupied the entrenchments and Fort Saunders, a strong earthwork, thrown up to resist the attack of the confederates. Under cover of darkness the Seventeenth made a brilliant sortie and burned a house between the lines occupied by rebel sharpshooters, but the light of the burning house revealed the regiment to the foe, who opened a furious cannonade, which caused the death of Lieutenant Billingsly.

The Seventeenth occupied Fort Saunders during the siege and helped to repel the desperate charges of the enemy.

After General Longstreet marched by Knoxville and into East Tennessee, the Seventeenth followed him and occupied a number of positions, marching continuously, all the time nearly destitute of supplies, having to depend for the scanty rations obtained upon the country through which the regiment marched. The weather was cold, with frequent sleet and snow storms, and the men of the Seventeenth, with their comrades of the campaign, endured these hardships cheerfully, though at times confronted by

starvation or chilled with cold, their threadbare uniforms offered but slight protection against the rigors of such a climate.

On the 22d of March, 1864, the regiment commenced its return march across the Cumberland Mountains to Nicholasville, Ky., a distance of nearly 200 miles. When it arrived orders were received for it to proceed to Annapolis, Md., where the Ninth Corps proceeded to join the Army of the Potomac. It crossed the Rapidan at Germania Ford, and on the 6th day of May was engaged in the desperate battle of the Wilderness. The regiment was actively engaged in this campaign, and in a daring charge upon the enemy's works on the 12th of May, the Seventeenth was surrounded in dense woods by the heavy lines of the enemy and practically annihilated by the loss of nearly 100 killed and wounded and the same number taken prisoners.

After this sanguinary engagement the Seventeenth practically lost its position in the brigade for want of numbers and regimental organization, and the few who survived were detailed in the engineer corps and at headquarters. These survivors served with the army in the positions assigned them, and took part in the assault before Petersburg, where that stronghold fell into the hands of the Union troops.

After General Lee's surrender, the Seventeenth embarked at City Point for Alexandria, Va., and participated in the grand review at Washington on the 23d of May.

The regiment started for Michigan by rail on the 4th of June and arrived at Detroit June 7th, 1865, where it was paid off and disbanded.

The 17th had engaged the enemy while in service at South Mountain, Md., September 14, 1862; Antietam, Md., September 17, 1862; Fredericksburg, Va., December 12, 13, 14, 1862; siege of Vicksburg, Miss., June 22 to July 4, 1863; Jackson, Miss., July 11 to 18, 1863; Blue Spring, Tenn., Oct. 10, 1863; London, Tenn., November 14, 1863; Lenoir Station, Tenn., November 15, 1863; Campbell's Station, Tenn., November 16, 1863; siege of Knoxville, Tenn., November 17 to December 5, 1863; Thurley's Ford, Tenn., December 15, 1863; Fort Saunders, Tenn., November 29, 1863; Strawberry Plains, Tenn., January 22, 1864; Wilderness, Va., May 5, 6, and 7, 1864; Ny River, Va., May 9, 1864; Spottsylvania, Va., May 10, 11, 12, 1864; North Anna, Va., May 24, 1864; Bethesda Church, Va., June 2, 3, 1864; Cold Harbor, Va., June 7, 1864; Petersburg, Va., June 17, 18, 1864; the Crater, Va., July 30, 1864, Weldon R. R., Va., August 10, 21, 1864; Ream's Station, Va., August 25, 1864; Poplar Spring Church, Va., September 30, 1864; Pegram Farm, Va., October 2, 1864; Boydton Road, Va., October 8, 1864; Hatcher's Run, Va., October 27, 28, 1864; Fort Steedman, Va., March 25, 1865; capture of Petersburg, Va., April 3, 1865; siege of Petersburg, Va., from June 17, 1864, to April 3, 1865.

Total enrollment	1224
Killed in action	84
Died of wounds	48
Died in confederate prisons	54
Discharged for disability (wounds and disease)	240
Died of disease	84

This department is indebted to Charles D. Cowles of Lansing, Mich., for many of the addresses supplied.

Michigan Volunteers, 1861-1865.

Adams, Lewis F. Enlisted in company E, Seventeenth Infantry, Feb. 14, 1865, at Adrian, for 1 year, age 18. Mustered Feb. 15, 1865. Joined regiment before Petersburg, Va., March 6, 1865. Transferred to company D, Second Infantry, May 31, 1865. Mustered out at Delaney House, D. C., June 28, 1865.

Adams, Wallace, Farmington. Enlisted in company F, Seventeenth Infantry, June 14, 1862, at Detroit, for 3 years, age 38. Mustered Aug. 26, 1862. Transferred to company B, Aug. 26, 1862. Taken prisoner at Spottsylvania, Va., May 12, 1864. Mustered out at Delaney House, D. C., June 3, 1865. Present residence, Pontiac, Mich.

Agan, or Eagan, John. Enlisted in company E, Seventeenth Infantry, Jan. 8, 1864, at Ash, for 3 years, age 18. Mustered Jan. 8, 1864. Joined regiment at Knoxville, Tenn., March 20, 1864. Discharged July 18, 1865, from company G, Fifth Regiment, Veteran Reserve Corps.

Alber, Frederick, Manchester. Enlisted in company A, Seventeenth Infantry, July 2, 1862, at Manchester, for 3 years, age 24. Mustered Aug. 19, 1862. Mustered out at Delaney House, D. C., June 3, 1865. Present residence, Elba, Mich. Received medal of honor for gallantry at Spottsylvania, Va.

Aldrich, William A. Enlisted in company H, Seventeenth Infantry, June 3, 1862, at Hillsdale, for 3 years, age 18. Mustered Aug. 19, 1862. Deserted at Sulphur Springs, Va., Nov. 18, 1862.

Alger, Abraham, Wayland. Enlisted in company I, Seventeenth Infantry, May 14, 1862, at Wayland, for 3 years, age 43. Mustered Aug. 16, 1862. Died at Jefferson Barracks, near St. Louis, Mo., March 4, 1864. Buried in National Cemetery, Jefferson Barracks, Mo. Grave No. 8016.

Allcott, Charles H., Kalamazoo. Enlisted in company D, Seventeenth Infantry, as Sergeant, June 21, 1862, at Kalamazoo, for 3 years, age 18. Mustered Aug. 11, 1862. Died at Camp Wilcox, Washington, D. C., Sept. 7, 1862.

Allen, Albert A., Blackman. Enlisted in company G, Seventeenth Infantry, as Corporal, Aug. 12, 1862, at Blackman, for 3 years, age 20. Mustered Aug. 18, 1862. Wounded in action at South Mountain, Md., Sept. 14, 1862. Discharged at Washington, D. C., Dec. 1, 1862.

Allen, Clark. Enlisted in company F, Seventeenth Infantry, Aug. 6, 1862, at Jackson, for 3 years, age 24. Mustered Aug. 20, 1862. Discharged for disability at Alexandria, Va., Feb. 17, 1863.

Allen, John W. P., Dorr. Enlisted in company D, Seventeenth Infantry, July 29, 1862, at Kalamazoo, for 3 years, age 31. Mustered Aug. 8, 1862. Accidentally wounded at Ft. Baker. Discharged for disability at Baltimore, Md., Oct. 22, 1862. Present residence, Wayland, Mich.

Alling, Albert, Kalamazoo. Enlisted in company D, Seventeenth Infantry, July 30, 1862, at Kalamazoo, for 3 years, age 28. Mustered Aug. 2, 1862. Mustered out at Delaney House, D. C., June 3, 1865.

Ames, Foster, Manchester. Enlisted in company E, Seventeenth Infantry, Aug. 7, 1862, at Manchester, for 3 years, age 33. Mustered Aug. 19, 1862. Died of disease at Lebanon, Ky., April 29, 1863. Buried in National Cemetery, Lebanon, Ky. Grave No. 41.

Amo, John. Enlisted in company H, Seventeenth Infantry, Feb. 8, 1864, at Ash, for 3 years, age 33. Mustered Feb. 15, 1864. Deserted at Lexington, Ky., April 1, 1864

Amo, Louis. See Arno, Louis.

Amphlet, Moses H., Jackson. Enlisted in company G, Seventeenth Infantry, as Corporal, Aug. 12, 1862, at Jackson, for 3 years, age 21. Mustered Aug. 18, 1862. Wounded in action at South Mountain, Md., Sept. 14, 1862. Discharged for disability at Washington, D. C., Dec. 4, 1862. Present residence, Ionia, Mich.

Anderson, George W., Detroit. Enlisted in company B, Seventeenth Infantry, July 23, 1862, at Detroit, for 3 years, age 29. Mustered Aug. 26, 1862. Deserted Aug. 27, 1862.

Anderson, John B., Ann Arbor. Enlisted in company K, Seventeenth Infantry, Feb. 6, 1863, at Davison, for 9 months, age 27. Substitute for Abner Wood, drafted. Discharged Jan. 4, 1864, on account of wounds received in action at the siege of Knoxville, Tenn., Nov. 18, 1863 Right arm amputated.

Anderson, William, Jackson. Enlisted in company G, Seventeenth Infantry, Aug. 9, 1862, at Jackson, for 3 years, age 21. Mustered Aug. 18, 1864. Corporal. Mustered out at Delaney House, D. C., June 3, 1865. Present residence, Charlotte, Mich.

Andrews, George W. See Andrus, George W.

Androus, Henry B., Coldwater. Entered service in company K, Sixth Indiana Infantry. Enlisted April 19, 1861. Discharged Aug., 1861. Re-entered service in company C, Seventeenth Infantry, at organization, as Captain, June 9, 1862, at Coldwater, for 3 years, age 25. Commissioned June 17, 1862 Mustered Aug. 18, 1862. Commanding regiment Dec., 1863. Taken prisoner at Spottsylvania, Va., May 12, 1864 Escaped Nov 20, 1864 Reached Union lines near Savannah, Ga., Dec. 13, 1864 Mustered out and honorably discharged at Delaney House, D. C., June 3, 1865. Died at Chicago, Ill.

Andrus, or Andrews, George W., Coldwater. Enlisted in company H, Seventeenth Infantry, June 1, 1862, at Bronson, for 3 years, age 29. Mustered Aug. 19, 1862. Discharged May 25, 1865, from Fiftieth company, Second Battalion, Veteran Reserve Corps. Present residence, Naples, N. Y.

Anteau, William. Enlisted in company E, Seventeenth Infantry, Feb. 5, 1864, at Monroe, for 3 years, age 20. Mustered Feb. 5, 1864. Joined regiment at Annapolis, Md., April 9, 1864. Transferred to company D, Second Infantry, May 31, 1865. Mustered out at Delaney House, D. C., July 28, 1865.

Anthony, Byron D., Bedford. Enlisted in company H, Seventeenth Infantry, Aug. 11, 1862, in Barry County, for 3 years, age 22. Mustered Aug. 19, 1862. Taken prisoner at Spottsylvania, Va., May 12, 1864 Discharged at Detroit, Mich., June 12, 1865. Deceased.

Anticliff, Joseph, Manchester. Enlisted in company B, Seventeenth Infantry, Aug 12, 1862, at Brooklyn, for 3 years, age 29. Mustered Aug

26, 1862. Died of disease at Crab Orchard, Ky., Jan. 13, 1864. Buried in National Cemetery, Lebanon, Ky. Grave No. 344.

Archibald, George H., Adrian. Enlisted in company K, First Infantry, April 18, 1861, at Adrian, for 3 months, age 21. Mustered May 1, 1861. Mustered out at Detroit, Mich., Aug. 7, 1861. Re-entered service in company A, Seventeenth Infantry, as Sergeant. Enlisted May 29, 1862, at Adrian, for 3 years. Mustered Aug. 10, 1862. Discharged to accept promotion March 20, 1863. Commissioned Second Lieutenant Feb. 22, 1863. Mustered March 20, 1863. Commissioned First Lieutenant, company I, Sept. 14, 1863. Mustered Nov. 7, 1863. Commissioned Captain Oct. 22, 1864. Mustered out and honorably discharged at Delaney House, D. C., June 3, 1865. Present residence, Hopkins, Mich.

Arndt, William H., Brooklyn. Enlisted in company E, Seventeenth Infantry, Aug. 13, 1862, at Ypsilanti, for 3 years, age 21. Mustered Aug. 19, 1862. Died in Campbell Hospital, Washington, D. C., Dec. 30, 1862.

Arney, James, Colon. Enlisted in company C, Seventeenth Infantry, July 18, 1862, at Colon, for 3 years, age 21. Mustered Aug. 18, 1862. Sergeant. Mustered out at Delaney House, D. C., June 3, 1865.

Arno, or Amo, Louis. Enlisted in company E, Seventeenth Infantry, Jan. 6, 1864, at Monroe, for 3 years, age 43. Mustered Jan. 25, 1864. Joined regiment at Annapolis, Md., April 9, 1864. Transferred to company D, Second Infantry, May 31, 1865. Mustered out at Delaney House, D. C., July 28, 1865.

Arnold, Lewis. Enlisted in company B, Seventeenth Infantry, Dec. 25, 1863, at Exeter, for 3 years, age 25. Mustered Feb. 1, 1864. Joined regiment at Knoxville, Tenn., March 20, 1864. Wounded in action Oct., 1864. Transferred to company B, Second Infantry, May 31, 1865. Mustered out at Delaney House, D. C. Present residence, Toledo, Ohio.

Arrivee, Joseph D., Jackson. Enlisted in company G, Seventeenth Infantry, as Sergeant, Aug. 4, 1862, at Jackson, for 3 years, age 24. Mustered Aug. 18, 1862. Appointed principal Musician Sept. 1, 1863. Mustered out and honorably discharged at Delaney House, D. C., June 3, 1865. Present residence, Cleveland, Ohio.

Arthur, Peter B. Enlisted in company G, Seventeenth Infantry, Jan. 7, 1865, at Detroit, for 3 years, age 18. Mustered Jan. 7, 1865. Transferred to company K, Second Infantry, May 31, 1865. Mustered out at Delaney House, D. C., July 28, 1865. Present residence, Detroit, Mich.

Ashley, Edwin B., Parma. Enlisted in company K, Seventeenth Infantry, July 18, 1862, at Jackson, for 3 years, age 18. Mustered Aug. 16, 1862. Killed at Antietam, Md., Sept. 17, 1862.

August, Henry. Substitute for Charles Shattuck, drafted for 9 months, Feb. 9, 1863, from Pokagon, Cass County. No further record.

Aulls, Samuel F., Ypsilanti. Enlisted in company E, Seventeenth Infantry, Aug. 12, 1862, at Ypsilanti, for 3 years, age 20. Mustered Aug. 19, 1862. Died of disease at Washington, D. C., Feb. 6, 1863.

Austin, Benjamin, Monroe. Enlisted in company I, Seventeenth Infantry, July 26, 1862, at Monroe, for 3 years, age 19. Mustered Aug. 16, 1862. Deserted at Waterloo, Va., Nov. 15, 1862.

Averil, Daniel B. Enlisted in company D, Seventeenth Infantry, Aug. 4, 1862, at Kalamazoo, for 3 years, age 18. Rejected.

Avery, Alfred, Adrian, Enlisted in company A, Seventeenth Infantry, Aug. 7, 1862, at Adrian, for 3 years, age 21. Mustered Aug. 10, 1862. Corporal March 1, 1864. Mustered out at Delaney House, D. C., June 3, 1865. Present residence, Ionia, Mich.

Avery, James T., Adrian. Enlisted in company A, Seventeenth Infantry, June 4, 1862, as Corporal, at Adrian, for 3 years, age 19. Mustered Aug. 10, 1862. Wounded and in hospital at Knoxville, Tenn., Feb., 1864. Sergeant. Killed at Spottsylvania, Va., May 12, 1864.

Ayers, John. Enlisted in company G, Seventeenth Infantry, Jan. 29, 1864, at Detroit, for 3 years, age 34. Mustered Feb 1, 1864. Never joined the regiment.

Bailey, George W. Enlisted in company B, Seventeenth Infantry, Feb. 1, 1864, at Manchester, for 3 years, age 18. Mustered Feb 1, 1864. Joined regiment at Annapolis, Md., April 9, 1864. Transferred to company C, Second Infantry, May 31, 1865. Mustered out at Delaney House, D. C., July 28, 1865. Present residence at Manchester, Mich.

Bailey, Harry, Lawrence. Enlisted in company I, Seventeenth Infantry, May 29, 1862, at Lawrence, for 3 years, age 37. Mustered Aug. 16, 1862. Died of disease at Newport News, Va., March 8, 1863.

Bailey, Joseph, Girard. Enlisted in company C, Seventeenth Infantry, July 22, 1862, at Girard, for 3 years, age 19. Mustered Aug 18, 1862. Killed in action at Spottsylvania Court House, Va., May 12 1864.

Baird, Isaac E., Manchester. Enlisted in company A, Seventeenth Infantry, July 9, 1862, at Manchester, for 3 years, age 18. Mustered Aug. 16, 1862. Mustered out at Delaney House, D. C., June 3, 1865. Present residence, Webster's Crossing, N. Y.

Baker, Benjamin B., Jackson. Entered service in company K, Seventeenth Infantry, at organization, as Second Lieutenant, Aug. 16, 1862, for 3 years, age 26. Commissioned to date June 17, 1862. Mustered Aug 16, 1862. Wounded in action at Antietam, Md., Sept. 17, 1862. Commissioned First Lieutenant Dec 30, 1862. Resigned and honorably discharged to accept appointment in Invalid Corps July 14, 1863. Second Lieutenant, Veteran Reserve Corps, to rank from July 1, 1863. Assigned to Twenty-third Regiment. Appointed Quartermaster, Twenty-third Veteran Reserve Corps, to date from June 14, 1865. Mustered out and honorably discharged June 30, 1866. Present residence, Lansing, Mich.

Baker, James. Enlisted in company H, Seventeenth Infantry, Dec. 30, 1863, at Colon, for 3 years, age 26. Mustered Dec. 30, 1863. Taken prisoner at Spottsylvania, Va., May 12, 1864. No further record.

Baker, Stephen. Enlisted in company I, Seventeenth Infantry, May 6, 1864, at Lockport, for 3 years, age 23. Mustered May 6, 1864. Transferred to company I, Second Infantry, May 31, 1865. Mustered out at Delaney House, D. C., July 28, 1865. Present residence, Port Huron, Mich.

Baker, Thomas L., Battle Creek. Enlisted in company H, Seventeenth Infantry, Aug. 11, 1862, at Battle Creek, for 3 years, age 35. Mustered Aug. 19, 1862. Died of disease at Pleasant Valley, Md., Oct. 15, 1862

Baker, William A., Colon. Enlisted in company C, Seventeenth Infantry, July 22, 1862, at Colon, for 3 years, age 19. Mustered Aug. 18, 1862. Discharged at Detroit, Mich., May 22, 1865.

Baldwin, Monroe, Rome. Enlisted in company A, Seventeenth Infantry, Aug. 18, 1862, at Adrian, for 3 years, age 21. Mustered Aug. 19, 1862. Wounded and in hospital at Washington, D. C., March 1864. Mustered out at Delaney House, D. C., June 3, 1865. Present residence at Matteson, Mich.

Ball, Calvin A., Wayland. Enlisted in company D, Seventeenth Infantry, Aug. 4, 1862, at Kalamazoo, for 3 years, age 18. Mustered Aug. 9, 1862. Discharged for disability at Baltimore, Md., April 28, 1863. Present residence, Elwell, Mich.

Ball, Daniel, Wayland. Enlisted in company D, Seventeenth Infantry, Aug. 7, 1862, at Kalamazoo, for 3 years, age 27. Mustered Aug. 8, 1862. Discharged Jan. 20, 1863, at Frederick City, Md., on account of wounds received in action at South Mountain, Md., Sept. 14, 1862. Present residence, Wayland, Mich.

Barber, Charles, Algansee. Enlisted in company H, Seventeenth Infantry, June 1, 1862, at Quincy, for 3 years, age 19. Mustered Aug. 9, 1862. Corporal. Mustered out at Delaney House, D. C., June 3, 1865.

Barber, John J., Grass Lake. Enlisted in company F, Seventeenth Infantry, Aug. 9, 1862, at Jackson, for 3 years, age 24. Mustered Aug. 26, 1862. Discharged for disability at Washington, D. C., Dec. 27, 1862.

Barcie, John. Enlisted in company K, Seventeenth Infantry, Feb. 17, 1863, at Erin, for 9 months. Substitute for Olive Barcie. Joined regiment April 1, 1863. Discharged at expiration of term of service, Jan. 4, 1864.

Barker, George C., Grass Lake. Enlisted in company F, Seventeenth Infantry, Aug. 15, 1862, at Jackson, for 3 years, age 20. Mustered Aug. 26, 1862. Mustered out at Delaney House, D. C., June 3, 1865.

Barley, Martin, Adrian. Enlisted in company A, Seventeenth Infantry, Aug. 9, 1862, at Adrian, for 3 years, age 19. Mustered Aug. 19, 1862. Enlisted in company D, Third New York Light Artillery. Discharged under name of Frank Lefe. Deceased.

Barnaby, Henry, Monroe. Enlisted in company C, Seventeenth Infantry, Aug. 12, 1862, at Monroe, for 3 years, age 23. Mustered Aug. 18, 1862. Sergeant. Mustered out at Delaney House June 3, 1865. Present residence, Toledo, Ohio.

Barnes, Charles W., Kalamazoo. Enlisted in company D, Seventeenth Infantry, July 17, 1862, at Kalamazoo, for 3 years, age 27. Mustered Aug. 2, 1862. Corporal. Taken prisoner at Spottsylvania, Va., May 12, 1864. Returned to regiment May 11, 1865. Mustered out at Delaney House, D. C., June 3, 1865. Present residence, Kalamazoo, Mich.

Barnes, Dexter C., Adrian. Enlisted in company A, Seventeenth Infantry, as Corporal, June 5, 1862, at Adrian, for 3 years, age 33. Mustered Aug. 19, 1862. Transferred to Invalid Corps May 1, 1864. Present residence, Flushing, N. Y.

Barnes, George, Dundee. Enlisted in company I, Seventeenth Infantry, Aug. 2, 1862, at Dundee, for 3 years, age 45. Mustered Aug. 19, 1862.

Corporal. Discharged for disability at Washington, D. C., Feb. 27, 1865. Present residence, Dundee, Mich.

Barrell, Charles L., Leighton. Enlisted in company D, Seventeenth Infantry, Aug. 2, 1862, at Kalamazoo, for 3 years, age 20. Mustered Aug 8, 1862 Sergeant Jan. 3, 1863 Discharged Nov. 3, 1863, to accept appointment in U. S. Colored Troops. Re-entered service in company C, First Colored Infantry, at organization, as Second Lieutenant, Oct. 29, 1863. Commissioned Dec. 17, 1863. Mustered Dec 17 1863. Commissioned First Lieutenant, company F, Oct. 3, 1864 Mustered Nov. 10, 1864. Mustered out at Charleston, S. C., Sept. 30, 1865 Present residence, Wayland, Mich.

Barrett, Michael, Jackson. Enlisted in company G, Seventeenth Infantry, Aug. 19, 1862, at Jackson, for 3 years, age 18. Wounded in action at Spottsylvania, Va., May 12, 1864. Corporal. Mustered out at Delaney House, D. C., June 3, 1865. Present residence, Jackson, Mich.

Barron, William G. Enlisted in company B, Seventeenth Infantry, Feb 22, 1864, at Novi, for 3 years, age 30. Mustered Feb. 22, 1864 Joined regiment at Annapolis, Md., April 9, 1864. Wounded Oct., 1864 Died at Detroit, Mich., Dec. 25, 1864

Bartlett, Lawrence. Enlisted in company A, Seventeenth Infantry, Feb. 25, 1864, at La Salle, for 3 years, age 21. Mustered Feb 27, 1864 Joined regiment at Annapolis, Md., April 9, 1864 Transferred to company A, Second Infantry, May 31, 1865. Mustered out at Delaney House, D. C., July 28, 1865 Present residence, Elkhart, Ind.

Bartram, George, Fairfield. Enlisted in company A, Seventeenth Infantry, Aug. 9, 1862, at Adrian, for 3 years, age 18. Mustered Aug. 19, 1862. Discharged for disability at Falmouth, Va., Dec. 6, 1862.

Bashley, Alexander. Enlisted in company G, Seventeenth Infantry, Aug 9, 1862, at Jackson, for 3 years. Mustered Aug 17, 1862 Deserted at Detroit, Mich., Aug. 26, 1862

Bassett, Henry, Dundee. Enlisted in company I Seventeenth Infantry, July 31, 1862, at Dundee, for 3 years, age 25 Mustered Aug 16, 1862 Discharged for disability at Knoxville, Tenn., Jan. 10, 1864 Present residence, Dundee, Mich

Bassett, Myron. Enlisted in company D, Seventeenth Infantry, Aug 4, 1862, at Kalamazoo, for 3 years, age 22 Mustered Aug. 8, 1862 Transferred to Veteran Reserve Corps Dec. 28, 1863 Mustered out June 28, 1865.

Bates, Charles H., Jackson Enlisted in company K, Seventeenth Infantry, Aug. 6, 1862, at Jackson, for 3 years, age 22. Mustered Aug. 16, 1862. Discharged for disability at Louisville, Ky., June 10, 1863 Present residence, Jackson, Mich.

Baumgartner, Nicholas, Jackson. Enlisted in company G, Seventeenth Infantry, at Jackson, for 3 years, age 27. Mustered Aug. 18, 1862 Wounded in action at South Mountain, Md., Sept. 14, 1862. Discharged for disability at Washington, D. C., Jan. 25, 1863

Beach, Miles C. Enlisted in company A, Seventeenth Infantry, Dec. 16, 1863, at Hudson, for 3 years, age 40. Mustered Jan. 6, 1864. Joined regiment at Annapolis, Md., April 9, 1864. Sergeant. Discharged at Washington, D. C., June 24, 1865. Died at Hudson, Mich.

Beanwane, John. Enlisted in company B, Seventeenth Infantry, July 8, 1862, at East Saginaw, for 3 years, age 32. Deserted July 27, 1862.

Beaumont, Henry. Enlisted in unassigned, Seventeenth Infantry, March 10, 1863, at Porter, Cass County, for 3 years, age 22. Substitute for Oscar J. Hassinger, drafted Feb 10, 1863, from Porter for 9 months. No further record.

Beebe, Charles E., Jackson. Enlisted in company G, Seventeenth Infantry, Aug. 14, 1862, at Jackson, for 3 years, age 26. Mustered Aug 18, 1862. Commissary Sergeant Aug. 26, 1862. Discharged to accept promotion Jan. 24, 1863. Commissioned First Lieutenant and Quartermaster Dec. 18, 1862. Mustered Dec. 19, 1862. Resigned and honorably discharged July 19, 1863.

Belcher, Uriah W., Albion. Enlisted in company G, Seventeenth Infantry, Aug 8, 1862, at Albion, for 3 years, age 24. Mustered Aug. 18, 1862. Severely wounded at the battle of South Mountain, Md., Sept. 14, 1862. No further record.

Belcher, Zavin T., Albion. Enlisted in company G, Seventeenth Infantry, Aug. 9, 1862, at Albion, for 3 years, age 18. Mustered Aug. 18, 1862. Died at Washington, D. C., Dec. 11, 1862.

Belknap, Benjamin F., Monroe. Enlisted in company I, Seventeenth Infantry, July 24, 1862, at Monroe, for 3 years, age 23. Mustered Aug. 16, 1862. Killed at battle of South Mountain, Md., Sept. 14, 1862

Bell, Andrew, Toledo, Ohio. Enlisted in unassigned, Seventeenth Infantry, March 17, 1863, at Warren, for 3 years, age 33. Substitute for Edward Shuste, drafted Feb. 17, 1863, for 9 months, from Warren, Macomb County. Sent to regiment March 18, 1863. No further record.

Bellingham, William, Jackson. Enlisted in company G, Seventeenth Infantry, Aug. 11, 1862, at Jackson, for 3 years, age 43. Mustered Aug. 18, 1862. Transferred to Invalid Corps Jan. 15, 1864. Discharged for disability at Cincinnati, Ohio

Benham, Morris P., Colon. Enlisted in company C, Seventeenth Infantry, July 24, 1862, at Colon, for 3 years, age 20 Mustered Aug 18, 1862 Mustered out at Delaney House, D. C., June 3, 1865

Benjamin, William R. Enlisted in company H, Seventeenth Infantry, Dec. 21, 1863, at Bedford, for 3 years, age 18 Mustered Jan. 4, 1864 Joined regiment at Annapolis, Md., April 9, 1864. Taken prisoner at Spottsylvania, Va., May 12, 1864. Died at Andersonville, Ga., Aug. 30, 1864.

Benoir, Andrew. Enlisted in company B, Seventeenth Infantry, Feb. 20, 1864, at Jackson, for 3 years. Mustered Feb. 22, 1864. Never joined regiment.

Benoir, Frederick. Enlisted in company B, Seventeenth Infantry, Jan. 20, 1864, at Detroit, for 3 years, age 23. Mustered Jan. 20, 1864. Joined regiment at Annapolis, Md., April 9, 1864. Wounded July, 1864. Transferred to Veteran Reserve Corps. Discharged at Alexandria, Va., Dec. 7, 1864. Present residence, Scofield, Mich.

Bernoir, James. Enlisted in company B, Seventeenth Infantry, Feb. 20, 1864, at Frenchtown, for 3 years, age 28. Mustered Feb. 22, 1864. Joined regiment at Annapolis, Md., April 9, 1864. Wounded Oct., 1864. Discharged at Washington, D. C., June 24, 1865.

Best, John. Enlisted in company A, Seventeenth Infantry, Feb. 10, 1864, at Monroe, for 3 years, age 24. Mustered Feb. 15, 1864. Joined regiment at Knoxville, Tenn., March 20, 1864. Sergeant. Killed in action at the Wilderness, Va., May 6, 1864.

Bevier, Jonathan, Grand Rapids. Entered service in Seventeenth Infantry, at organization, as First Assistant Surgeon. Commissioned June 22, 1862. Mustered July 29, 1862. Commissioned Surgeon Oct. 14, 1862. Mustered out and honorably discharged at Delaney House, D. C., June 3, 1865. Deceased.

Bigalow, Moses, St. Louis. Enlisted in company K, Seventeenth Infantry, March 13, 1863, at Westphalia, for 3 years, age 23. Substitute for Joseph Martin, drafted March 11, 1863, from Westphalia, Clinton County. Died in hospital at Louisville, Ky., March 10, 1864. Buried in National Cemetery at Louisville, Ky.

Bigelow, Alonzo G., Galien. Enlisted in company B, Seventeenth Infantry, Aug. 8, 1862, at Niles, for 3 years, age 35. Mustered Aug. 26, 1862. Discharged for disability at Detroit, Mich., Sept. 13, 1862.

Bigelow, Nelson, Bridgewater. Enlisted in company B, Seventeenth Infantry, Aug. 21, 1862, at Bridgewater, for 3 years, age 19. Mustered Aug. 26, 1862. Killed in action at Antietam, Md., Sept. 17, 1862.

Bigg, Thomas W. Enlisted in company F, Seventeenth Infantry, June 4, 1862, at Detroit, for 3 years, age 38. Deserted at Detroit, Mich., July 18, 1862.

Biggins, Thomas, Adrian. Enlisted in company A, Seventeenth Infantry, Aug. 5, 1862, at Adrian, for 3 years, age 31. Mustered Aug. 19, 1862. Wounded in action at Spottsylvania, Va., May 12, 1864. Corporal May 12, 1865. Mustered out at Delaney House, D. C., June 3, 1865. At Soldiers' Home, Mich.

Bigsby, Walter G., Adrian. Enlisted in company A, Seventeenth Infantry, May 29, 1862, at Adrian, for 3 years, age 19. Mustered Aug. 19, 1862. Corporal Dec. 29, 1862. Wounded and in hospital at Knoxville, Tenn., Feb., 1864. Sergeant. Mustered out at Delaney House, D. C., June 3, 1865.

Billings, Augustus T. Enlisted in company E, Seventeenth Infantry, Aug. 5, 1862, at Ypsilanti, for 3 years, age 20. Mustered Aug. 19, 1862. Discharged for disability at Falmouth, Va., Dec. 3, 1862.

Billingsley, Josiah, Coldwater. Enlisted in company H, Seventeenth Infantry, as First Sergeant, June 1, 1862, at Coldwater, for 3 years, age 24. Mustered Aug. 19, 1862. Discharged to accept promotion Aug. 10, 1863. Commissioned Second Lieutenant, company I, July 4, 1863. Mustered Aug. 31, 1863. Commissioned First Lieutenant Oct. 19, 1863. Killed in action Nov. 20, 1863.

Bissetts, Eurotus. Drafted for 3 years, age 27. Mustered Oct. 27, 1863. Assigned to company B, Seventeenth Infantry. Admitted to Harper Hospital July 5, 1865. Discharged at Detroit, Mich., Aug. 14, 1865.

Bixby, Albert, Niles. Enlisted in company B, Seventeenth Infantry, Aug. 9, 1862, at Niles, for 3 years, age 18. Mustered Aug. 26, 1862. Corporal May 1, 1865. Mustered out at Delaney House, D. C., June 3, 1865.

Blair, Isadore. Enlisted in company H, Seventeenth Infantry, Feb. 2, 1864, at Erie, for 3 years, age 34. Mustered Feb. 18, 1864. Joined regiment

at Annapolis, Md., April 9, 1864. Taken prisoner at Spottsylvania, Va., May 12, 1864. Discharged at Camp Chase, Ohio, June 10, 1865

Blanchard, Simon F., Kalamazoo. Enlisted in company D, Seventeenth Infantry, Aug. 1, 1862, at Kalamazoo, for 3 years, age 24 Mustered Aug. 6, 1862. Died Nov. 12, 1862, at Big Spring Hospital, Md., of wounds received in action at Antietam, Md., Sept. 18, 1862

Bockmann, Frank I., Warren. Enlisted in company F, Seventeenth Infantry, Aug. 11, 1862, at Detroit, for 3 years, age 20. Mustered Aug. 26, 1862. Taken prisoner at Spottsylvania, Va., May 12, 1864. Corporal Oct. 1, 1864. Mustered out at Delaney House, D. C., June 3, 1865.

Bodman, John E., Spring Arbor. Enlisted in company K, Seventeenth Infantry, June 5, 1862, at Jackson, for 3 years, age 24 Mustered Aug. 16, 1862. Mustered out at Delaney House, D. C., June 3, 1865. Present residence, Prospect, Ohio.

Bond, or Brom, Peter, Erin. Drafted Feb. 10, 1863, at Erin, for 9 months, age 44 Assigned to company K, Seventeenth Infantry. Sent to regiment April 1, 1863. Discharged at expiration of term of service Jan. 4, 1864.

Bonner, Walter G., Adrian. Enlisted in company A, Seventeenth Infantry, May 29, 1862, at Adrian, for 3 years, age 18. Mustered Aug 19, 1862 Acting Sergeant Major. Corporal Dec. 8, 1862. Sergeant Jan. 11, 1864. Commissioned Second Lieutenant, May 26, 1865 Mustered out at Delaney House, D. C., June 3, 1865. Present residence, Eureka, Cal.

Boomer, Charles C., Manchester. Enlisted in company B, Seventeenth Infantry, Aug. 14, 1862, at Manchester, for 3 years, age 28 Mustered Aug. 26, 1862. Mustered out at Delaney House, D C, June 3, 1865 Present residence, Tomah, Wis.

Borne, James, Monroe. Enlisted in company C, Seventeenth Infantry, Aug 11, 1862, at Monroe, for 3 years, age 32. Mustered Aug. 18, 1862. Wounded in action at South Mountain, Md., Sept. 14, 1862, and at Antietam. Discharged for disability at Detroit, Mich, Dec 12, 1862

Bouchard, David Jr., Grass Lake. Enlisted in company F, Seventeenth Infantry, Aug. 14, 1862, at Jackson, for 3 years, age 18. Mustered Aug. 26, 1862. Wounded May, 1864. Mustered out at Delaney House, D. C, June 3, 1865

Boungourd, Alexander, Monroe. Enlisted in unassigned, Seventeenth Infantry, Dec 31, 1863, at Monroe, for 3 years. Mustered Jan 5, 1864. Died at Detroit, Mich., March 17, 1864.

Boyce, Carmi E., Blackman. Enlisted in company G, Seventeenth Infantry, as Corporal, Aug. 12, 1862, at Blackman, for 3 years, age 25 Mustered Aug. 18, 1862. Wounded in action at South Mountain, Md., Sept. 14, 1862. Discharged for disability at Washington, D C., Dec. 6, 1862. Present residence, Jackson, Mich.

Bradish, Addison, Adrian. Enlisted in company A, Seventeenth Infantry, May 29, 1862, at Adrian, for 3 years, age 18 Mustered Aug. 19, 1862 Died of disease at Frederick, Md, Oct. 16, 1862.

Bradley, George, Bridgewater. Enlisted in company B, Seventeenth Infantry, Aug. 12, 1862, at Bridgewater, for 3 years, age 23 Mustered Aug. 26, 1862. Taken prisoner at Knoxville, Tenn., Nov. 29, 1863.

Returned to regiment at Annapolis, Md., April 9, 1864. Taken prisoner at Spottsylvania, Va., May 12, 1864. Died of disease in prison at Andersonville, Ga., July 18, 1864. Buried in National Cemetery, Andersonville, Ga. Grave No. 3531.

Bradshaw, James, Allen. Enlisted in company H, Seventeenth Infantry, Aug. 9, 1862, at Hillsdale, for 3 years, age 18. Mustered Aug. 19, 1862. Died of accidental wound at Vicksburg, Miss., June 17, 1863.

Brainard, Francis A., Adrian. Enlisted in company A, Seventeenth Infantry, July 14, 1862, at Adrian, for 3 years, age 22. Mustered Aug. 19, 1862. Mustered out at Delaney House, D. C., June 3, 1865. Present residence, Adrian, Mich.

Branchau, Henry. Enlisted in company E, Seventeenth Infantry, Feb. 20, 1864, at Ash, for 3 years, age 31. Mustered March 9, 1864. Joined regiment at Annapolis, Md., April 9, 1864. Transferred to company D, Second Infantry, May 31, 1865. Mustered out at Delaney House, D. C., July 28, 1865. Present residence, Newport, Mich.

Brander, Henry, Napoleon. Enlisted in company E, Seventeenth Infantry, Aug. 7, 1862, at Ypsilanti, for 3 years, age 42. Mustered Aug. 19, 1862. Discharged for disability near Petersburg, Va., Jan. 18, 1865.

Brandle, Joseph E. Enlisted in company G, First Infantry, April 24, 1861, at Burr Oak, for 3 months, age 22. Mustered May 1, 1861. Mustered out at Detroit, Mich., Aug. 7, 1861. Re-entered service as Color Bearer. Enlisted in company C, Seventeenth Infantry, July 1, 1861, at Colon, for 3 years. Mustered Aug. 18, 1862. Wounded in action near Knoxville, Tenn., Nov. 16, 1863. Discharged near Petersburg, Va., on account of wounds, Sept. 24, 1864. Loss of eye. Present residence, Coldwater, Mich.

Brearly, William H., Flint. Enlisted in company E, Seventeenth Infantry, Aug. 15, 1862, at Ypsilanti, for 3 years, age 18. Mustered Aug. 19, 1862. Mustered out at Delaney House, D. C., June 3, 1865. Present residence, New York City, No. 162 Second Ave.

Breining, J. Michael, Paint Creek. Enlisted in company E, Seventeenth Infantry, as Wagoner, Aug. 9, 1862, at Ypsilanti, for 3 years, age 29. Mustered Aug. 19, 1862. Wounded in action at South Mountain, Md., Sept. 14, 1862. Mustered out at Delaney House, D. C., June 3, 1865. Died March 1, 1900. Buried at Augusta, Mich.

Bresee, Andrew E., Kalamazoo. Enlisted in company D, Seventeenth Infantry, July 30, 1862, at Kalamazoo, for 3 years, age 21. Mustered Aug. 6, 1862. Discharged on Surgeon's certificate of disability at Louisville, Ky., Aug. 20, 1863. Was in the following battles: South Mountain and Antietam, Md. Present residence, Banfield, Mich.

Brewer, Frank, Marshall. Enlisted in company H, Seventeenth Infantry, as Fifer, Aug. 1, 1862, at Marshall, for 3 years, age 30. Mustered Aug. 19, 1862. Discharged for disability at New York, Jan. 27, 1863. Present residence, Marshall, Mich.

Briggs, Samuel C., Spring Arbor. Enlisted in company K, Seventeenth Infantry, June 12, 1862, at Jackson, for 3 years, age 25. Mustered Aug. 16, 1862. Taken prisoner at Campbell's Station, Tenn., Nov. 16, 1863. Sergeant. Killed in explosion on Steamer Sultana, on Mississippi River, April 28, 1865.

Brink, George, Naukin. Enlisted in company K, Seventeenth Infantry, June 17, 1862, at Wayne, for 3 years, age 18. Mustered Aug. 16, 1862. Wounded in action at Antietam, Md., Sept 17, 1862. Taken prisoner at Spottsylvania, Va., May 12, 1864. Sergeant. First Sergeant. Commissioned Second Lieutenant May 20, 1865. Mustered out at Delaney House, D. C., June 3, 1865. Present residence, Jackson, Mich.

Brock, Jasper, Fairfield. Enlisted in company A, Seventeenth Infantry, Aug. 9, 1862, at Adrian, for 3 years, age 19. Mustered Aug. 19, 1862 Mustered out at Delaney House, D. C., June 3, 1865. Present residence, Jasper, Mich.

Brock, William, Fairfield. Enlisted in company A, Seventeenth Infantry, Aug. 9, 1862, at Adrian, for 3 years, age 21. Mustered Aug. 19, 1862. Mustered out at Delaney House, D. C., June 3, 1865. Present residence, Jasper, Mich.

Brookmann, Frederick, Detroit. Enlisted in company F, Seventeenth Infantry, July 21, 1862, at Detroit, for 3 years, age 31. Mustered Aug 20, 1862. Wounded in action at South Mountain, Md., Sept. 14, 1862. Transferred to Third U. S. Cavalry, Nov. 12, 1862.

Brooks, Alfred, Kalamazoo. Entered service in company I, Seventeenth Infantry, at organization, as Second Lieutenant, age 45. Mustered July 18, 1862. Commissioned Captain June 17, 1862. Mustered Aug. 16, 1862. Resigned and honorably discharged Aug. 4, 1863. Died at Kalamazoo, Mich.

Brooks, Lewis, Marshall. Enlisted in company H, Seventeenth Infantry, Aug. 14, 1862, at Marshall, for 3 years, age 18. Mustered Aug 19, 1862. Corporal March 1, 1865. Mustered out at Delaney House, D. C., June 3, 1865

Brotherton, David, Johnstown. Enlisted in company B, Seventeenth Infantry, Aug. 16, 1862, at Battle Creek, for 3 years, age 26. Mustered Aug. 26, 1862. Transferred to company D, Sept. 2, 1862. Mustered out at Delaney House, D. C., June 3, 1865 Died Jan. 2, 1897, at Washington, Kansas.

Brotherton, Frederick, Decatur. Enlisted in company I, Seventeenth Infantry, May 29, 1862, at Decatur, for 3 years, age 24 Mustered Aug 19, 1862 Died of disease at Washington, D. C., Sept. 12, 1862.

Brower, Lynian J., Jackson. Enlisted in company K, Seventeenth Infantry, Aug. 7, 1862, at Jackson, for 3 years, age 21. Mustered Aug. 16, 1862. Taken prisoner at Knoxville, Tenn., Nov. 29, 1863. Corporal. Died at Andersonville, Ga., Aug. 18, 1864 Buried in National Cemetery, Andersonville, Ga. Grave No. 6065.

Brown, Abraham. Enlisted in company I, Seventeenth Infantry, Sept 5, 1864, at Jackson, for 1 year, age 44 Mustered Sept. 5, 1864. Discharged for disability at Peebles House, Va., Nov. 13, 1864

Brown, Charles. Enlisted in unassigned, Seventeenth Infantry, March 9, 1863, in Cass County, for 3 years, age 21. Substitute for Aaron J. Lyon, drafted Feb. 24, 1863, for 9 months, from Porter, Cass County No further record.

Brown, Delos H., Leonidas. Enlisted in company C, Seventeenth Infantry, Dec. 8, 1862, at Leonidas, for 3 years, age 32. Mustered Jan. 6, 1863 Transferred to company D, Second Infantry, May 31, 1865. Mustered out at Delaney House, D. C., July 28, 1865. Died at Milbrook, Mich., 1895.

Brown, Henry J. Entered service in Seventeenth Infantry, as Chaplain. Commissioned Sept. 11, 1862. Resigned

Brown, John, Saginaw. Enlisted in company B, Seventeenth Infantry, July 8, 1862, at East Saginaw, for 3 years, age 35. Mustered Aug. 20, 1862 Deserted while on the march from Washington to South Mountain, Md., Sept. 9, 1862.

Brown, Peter. See Bond, Peter.

Bruce, Velorus W., Adrian. Enlisted in company A, Seventeenth Infantry, Aug. 2, 1862, at Adrian, for 3 years, age 19. Mustered Aug. 19, 1862 Wounded in action at Campbell's Station, Tenn., Nov. 16, 1863. Discharged for disability at Detroit, Mich., March 23, 1864 Amputation of right thigh, totally disabled. Present residence, Big Rapids, Mich.

Buchanan, Lafayette A., St. Louis. Enlisted in company H, Seventeenth Infantry, June 27, 1862, at Gratiot, for 3 years, age 19 years Mustered Aug. 19, 1862 Corporal Wounded in action at Campell's Station, Tenn., Nov. 16, 1863. Transferred to Second Battalion, Veteran Reserve Corps, May 1, 1864 Present residence, St. Louis, Mich

Buchanan, Samuel. Enlisted in company I, Seventeenth Infantry, Sept. 9, 1864, at Kalamazoo, for 1 year, age 23. Mustered Sept 19, 1864. Substitute for John H Payne. Mustered out at Delaney House, D. C., June 3, 1865. Present residence, Anacortis, Wash.

Buck, James E., Adrian. Enlisted in company A, Seventeenth Infantry, July 9, 1862, at Adrian, for 3 years, age 18 Mustered Aug 19, 1862 Taken prisoner at Spottsylvania, Va., May 12, 1864 Discharged at Washington, D. C., June 9, 1865. Present residence, Lansing, Mich

Bunno, Abraham. Enlisted in company H, Seventeenth Infantry, Jan. 14, 1864, at Frenchtown, for 3 years, age 31. Mustered Jan. 25, 1864 Joined regiment at Annapolis, Md., April 9, 1864. Transferred to company H, Second Infantry, May 31, 1865. Mustered out at Delaney House, D. C., July 28, 1865.

Bunno, Robert. Enlisted in company H, Seventeenth Infantry, Jan 20, 1864, at Frenchtown, for 3 years, age 22. Mustered Jan 25, 1864 Joined regiment at Annapolis, Md., April 9, 1864 Transferred to company H, Second Infantry, May 31, 1865. Mustered out at Delaney House, D C., July 28, 1865.

Burdinon, Peter. Enlisted in company G, Seventeenth Infantry, Feb 12, 1864, at Summerfield, for 3 years, age 20. Mustered Feb. 12, 1864 Joined regiment at Annapolis, Md., April 9, 1864. Transferred to company K, Second Infantry, May 31, 1865. Mustered out at Delaney House, D C., July 28, 1865. Present residence, Petersburg, Mich.

Burr, Henry D., Superior. Enlisted in company E, Seventeenth Infantry, Aug. 13, 1862, at Ypsilanti, for 3 years, age 25. Mustered Aug. 19, 1862. Wounded in action at Antietam, Md., Sept. 17, 1862 Discharged on account of wounds, April 7, 1863. Present residence, Stepney Depot, Conn.

Burr, Miles B., Manchester. Enlisted in company B, Seventeenth Infantry, Aug. 12, 1862, at Brooklyn, for 3 years, age 20. Mustered Aug. 26, 1862. Wounded in action at South Mountain, Md., Sept 14, 1862 Missing in action at Campbell Station, Tenn., Nov 16, 1863. Mustered out at Delaney House, D. C., June 3, 1865. Present residence, Ionia, Mich.

Burrows, Julius C., Kalamazoo. Entered service in company D, Seventeenth Infantry, at organization, as Captain, age 25. Commissioned June 17, 1862. Mustered Aug. 8, 1862. Acting Commissary of Musters, First Division, Ninth Army Corps, from June 25, 1863, to Aug., 1863. Resigned and honorably discharged Oct. 19, 1863. Present residence, Kalamazoo, Mich.

Burton, Jesse M. Enlisted in unassigned, Seventeenth Infantry, April 4, 1865, at Jackson, for 1 year, age 23. Mustered April 8, 1865. Discharged at Jackson, Mich., May 6, 1865

Burton, William, Pipestone. Enlisted in company B, Seventeenth Infantry, Aug 5, 1862, at Pipestone, for 3 years, age 20 Mustered Aug. 26, 1862. Taken prisoner at Spottsylvania, Va., May 12, 1864. Sergeant Mustered out at Delaney House, D C., June 3, 1865. Present residence, Pipestone, Mich.

Bush, Edwin A., West Leroy. Enlisted in company E, Seventeenth Infantry, Aug 12, 1862, at Ypsilanti, for 3 years, age 19. Mustered Aug 19, 1862. Died of wounds received in action near Petersburg, Va., June 18, 1864.

Bush, Mortimer C., Jackson. Enlisted in company G, Seventeenth Infantry, Aug 14, 1862, at Jackson, for 3 years, age 18. Mustered Aug 18, 1862. Wounded in action at South Mountain, Md., Sept. 14, 1862 In hospital at Baltimore, Md. No further record.

Busha, Eli, Spring Arbor. Enlisted in company K, Seventeenth Infantry, June 9, 1862, at Jackson, for 3 years, age 16. Mustered Aug 16, 1862 Deserted at Antietam, Md., Sept 30, 1862.

Bushnell, Hiram L., Wayland. Enlisted in company I, Seventeenth Infantry, May 14, 1862, at Wayland, for 3 years, age 30. Mustered Aug 16, 1862. Died of wounds received in action at Spottsylvania, Va., May 12, 1864.

Bushra, Joseph, Grass Lake Enlisted in company F, Seventeenth Infantry, Aug. 11, 1862, at Jackson, for 3 years, age 24. Mustered Aug. 26, 1862 Wounded in action at South Mountain, Md., Sept 14, 1862. Mustered out at Delaney House, D C., June 3, 1865.

Bushries, Alexander, Jackson Enlisted in company G, Seventeenth Infantry, Aug. 12, 1862, at Grass Lake, for 3 years, age 44 Mustered Aug. 18, 1862. Killed in action at Antietam, Md., Sept. 17, 1862.

Bustard, William, Franklin. Enlisted in company A, Seventeenth Infantry, Aug. 6, 1862, at Adrian, for 3 years, age 32. Mustered Aug. 19, 1862. Wounded and in hospital at Knoxville, Tenn. Corporal, Jan. 1, 1863. Sergeant, Jan. 11, 1864. No further record.

Butler, William H., Adrian. Enlisted in company A, Seventeenth Infantry, Aug. 8, 1862, at Adrian, for 3 years, age 20. Mustered Aug. 19, 1862. Discharged for disability Oct. 26, 1863.

Cadwallader, Alonzo D., Kalamazoo. Enlisted in company K, Seventeenth Infantry, June 27, 1862, at Jackson, for 3 years, age 18. Mustered Aug. 16, 1862. Present residence, Hastings, Mich.

Cady, Charles J., Ypsilanti. Enlisted in company E, Seventeenth Infantry, at Ypsilanti, for 3 years, age 19. Mustered Aug. 19, 1862 Taken prisoner at Spottsylvania, Va., May 12, 1864. Died at Andersonville, Ga.

Calkins, Almon, Allegan. Enlisted in Seventeenth Infantry, at organization, as Hospital Steward, Aug. 1, 1862, at Detroit, for 3 years, age 19. Mustered Aug. 1, 1862. Discharged at Pleasant Valley, Md., Oct. 17, 1862. Present residence, Allegan, Mich.

Calkins, Abram R., Allegan. Entered service in Seventeenth Infantry, at organization, as Surgeon, June 28, 1862, at Detroit, for 3 years, age 40. Commissioned to date, June 26, 1862. Mustered June 28, 1862. Resigned and honorably discharged Oct. 14, 1862. Deceased. Buried in Oakwood Cemetery, Allegan, Mich.

Callahan, John. Enlisted in company G, Seventeenth Infantry, Jan. 21, 1864, at Monroe, for 3 years, age 40. Mustered Jan. 21, 1864. Joined regiment at Annapolis, Md., April 9, 1864. Wounded in action at the Wilderness, Va., May 6, 1864. Discharged for disability, Aug. 5, 1864.

Callihan, William O., Jackson. Enlisted in company G, Seventeenth Infantry, Aug. 9, 1862, at Jackson, for 3 years, age 44. Mustered Aug. 18, 1862. Discharged for disability at Washington, D. C., July 9, 1864.

Calvert, William J., Colon. Enlisted in company C, Seventeenth Infantry, as Wagoner, July 22, 1862, at Colon, for 3 years, age 37. Mustered Aug. 18, 1862. Died of disease near Petersburg, Va., Aug. 11, 1864.

Cameron, Francis. Enlisted in company E, Seventeenth Infantry, Jan. 23, 1864, at Detroit, for 3 years, age 31. Mustered Jan. 23, 1864. Joined regiment at Annapolis, Md., April 9, 1864. Taken prisoner at Spottsylvania, Va., May 12, 1864. Died at Andersonville, Ga., Nov. 24, 1864. Buried in National Cemetery, Andersonville, Ga. Grave No. 12143.

Campbell, Frank G., Detroit. Enlisted in company G, Seventeenth Infantry, July 18, 1862, at Jackson, for 3 years, age 20. Mustered Aug. 17, 1862. Mustered out at Delaney House, D. C., June 3, 1865. Present residence, New York, N. Y.

Campbell, Gabriel, Ypsilanti. Entered service in company E, Seventeenth Infantry, at organization, as Captain, Aug. 19, 1862, at Detroit, for 3 years, age 24. Commissioned to date, June 17, 1862. Mustered Aug. 19, 1862. Honorably discharged on account of disability Sept. 19, 1863, Dartmouth College, Hanover, N. H.

Campbell, Orvil E., Jackson. Enlisted in company G, Seventeenth Infantry, Aug. 5, 1862, at Jackson, for 3 years, age 18. Mustered Aug. 22, 1862. Corporal Sept. 13, 1862. Discharged for disability before Petersburg, Va., March 26, 1865. Present residence, St. Augustine, Fla.

Canfield, Alfred E., East Saginaw. Enlisted in company B, Seventeenth Infantry, as First Sergeant, June 2, 1862, at East Saginaw, for 3 years, age 23. Mustered Aug. 26, 1862. Wounded in action at Antietam, Md., Sept. 17, 1862. Commissioned Second Lieutenant, Sept. 14, 1863. Killed in action at Spottsylvania, Va., May 12, 1864.

Cannon, William. Enlisted in company B, Seventeenth Infantry, April 16, 1864, at Leoni, for 3 years, age 26. Mustered April 19, 1864. Transferred to company C, Second Infantry, May 31, 1865. Mustered out at Delaney House, D. C., July 28, 1865.

Carman, Oliver P. Enlisted in company I, Seventeenth Infantry, Sept. 9, 1864, at Jackson, for 1 year, age 30. Mustered Sept. 6, 1864. Muster

ed out at Delaney House, D. C., June 3, 1865. Present residence, Glenn, Mich.

Carney, Mason. Enlisted in company I, Seventeenth Infantry, Aug. 5, 1862, at Dundee, for 3 years, age 24. Mustered Aug. 16, 1862. Killed in action at South Mountain, Md., Sept 14, 1862.

Carpenter, John, Milwaukee, Wis. Enlisted in unassigned, Seventeenth Infantry, March 11, 1863, at Centerville, for 3 years, age 24. Substitute for Henry C Baltse, drafted Feb. 11, 1863, from Cottreville, St. Clair County. Sent to regiment March 18, 1863. No further record.

Carpenter, William L., Marshall. Enlisted in company H, Seventeenth Infantry, as Drummer, June 14, 1862, at Marshall, for 3 years, age 18. Mustered Aug. 19, 1862. Taken prisoner at Spottsylvania, Va., May 12, 1864. Discharged at Camp Chase, Ohio, June 10, 1865.

Carroll, Thomas, Kalamazoo. Enlisted in company I, Seventeenth Infantry, Aug. 6, 1862, at Kalamazoo, for 3 years, age 18. Mustered Aug. 16, 1862. Wounded in action at South Mountain, Md., Sept. 14, 1862. Discharged at Detroit, Mich., Jan. 26, 1863, for wounds received in action

Carter, Amos R., Jackson. Enlisted in company G, Seventeenth Infantry, Aug. 4, 1862, at Jackson, for 3 years, age 21 Mustered Aug. 18, 1862. Mustered out at Delaney House, D. C., June 3, 1865. Present residence, Lake City, Mich.

Carter, Jonathan R., Monroe. Enlisted in company C, Seventeenth Infantry, July 11, 1862, at Monroe, for 3 years, age 44. Mustered Aug. 18, 1862 Transferred to Invalid Corps, Sept. 25, 1863 Discharged for disability from Sixty-first Company, Second Battalion, Veteran Reserve Corps, May 18, 1865.

Case, Samuel H., Buchanan. Enlisted in company B, Seventeenth Infantry, as Corporal, June 2, 1862, at Niles, for 3 years, age 22. Mustered Aug. 26, 1862. Taken prisoner at South Mountain, Md., Sept 14, 1862. Mustered out at Delaney House, D C., June 3, 1865 Present residence, Niles, Mich.

Cassidy, John, Marshall. Enlisted in company K, Seventeenth Infantry, Aug 6, 1862, at Jackson, for 3 years, age 18 Mustered Aug. 16, 1862 Discharged for disability at Alexandria, Va., July 29, 1863.

Chaffee, William E., Kalamazoo. Enlisted in company I, Seventeenth Infantry, Aug. 6, 1862, at Kalamazoo, for 3 years, age 18. Mustered Aug. 16, 1862 Died Nov. 20, 1862, at Frederick, Md., of wounds received in action at Antietam, Md., Sept. 17, 1862.

Chamberlain, Richard C., Coldwater. Enlisted in company C, Seventeenth Infantry, July 19, 1862, at Coldwater, for 3 years, age 43. Mustered Aug. 18, 1862. Discharged for disability at Washington, D. C., Jan. 5, 1863.

Champagne, Peter. Enlisted in unassigned, Seventeenth Infantry, Aug. 3, 1864, at Plymouth, for 3 years, age 20. Mustered Aug. 3, 1864. No further record.

Champlin, Irving. Enlisted in unassigned Seventeenth Infantry, Jan. 4, 1864, at Jackson, for 3 years, age 24. Mustered Jan 4, 1864. No further record

Chapman, Aaron P., Monroe. Enlisted in company C, Seventeenth Infantry, June 12, 1862, at Monroe, for 3 years, age 36. Mustered Aug. 18, 1862. Acting Quartermaster Sergeant from organization of regiment. Commissary Sergeant Feb. 1, 1863. Commissioned First Lieutenant and Quartermaster July 19, 1863. Mustered Aug. 31, 1863. Acting Assistant Quartermaster Second Brigade, First Division, Nov., 1864. Acting Assistant Quartermaster, First Brigade, First Division, Ninth Army Corps, from Dec., 1864, to May, 1865. Mustered out and honorably discharged at Delaney House, D. C., June 3, 1865.

Chapman, Arthur W., Napoleon. Enlisted in company E, Seventeenth Infantry, Aug. 4, 1862, at Ypsilanti, for 3 years, age 20. Mustered Aug. 19, 1862. Discharged for disability at Washington, D. C., Oct. 27, 1862. Present residence, Chelsea, Mich.

Chapman, Hobart B., Eckford. Enlisted in company H, Seventeenth Infantry, Aug. 14, 1862, at Marshall, for 3 years, age 20. Mustered Aug. 19, 1862. Wounded in action at Antietam, Md., Sept. 17, 1862. Discharged for disability at Baltimore, Md., Dec. 8, 1862. Present residence, Tustin, Mich.

Chapman, John O., Spring Arbor. Enlisted in company K, Seventeenth Infantry, Aug. 11, 1862, at Jackson, for 3 years, age 25. Mustered Aug. 16, 1862. Discharged to date Oct. 28, 1863. Present residence, Ypsilanti, Mich.

Chapman, Silas W., Napoleon. Enlisted in company E, Seventeenth Infantry, Aug. 4, 1862, at Ypsilanti, for 3 years, age 22. Mustered Aug. 19, 1862. Died of fever at Frederick, Md., Oct. 14, 1862.

Charland, Joseph. Enlisted in company E, Seventeenth Infantry, Feb. 8, 1864, at Ash, for 3 years, age 20. Mustered Feb. 15, 1864. Joined regiment at Annapolis, Md., April 9, 1864. Transferred to company E, Second Infantry, May 31, 1865. Mustered out at Delaney House, D. C., July 28, 1865.

Charland, Richard. Enlisted in company E, Seventeenth Infantry, Feb. 8, 1864, at Ash, for 3 years, age 21. Mustered Feb. 15, 1864. Joined regiment at Annapolis, Md., April 9, 1864. Transferred to company E, Second Infantry, May 31, 1865. Mustered out at Delaney House, D. C., July 28, 1865.

Chase, George W., Niles. Enlisted in company B, Seventeenth Infantry, Aug. 8, 1862, at Niles, for 3 years, age 23. Mustered Aug. 26, 1862. Discharged for disability at Detroit, Mich., Feb. 9, 1863, on account of wounds received at Antietam, Md., Sept. 17, 1862. Present residence, Galien, Mich.

Chatterdon, Nelson. Enlisted in company A, Seventeenth Infantry, Jan. 26, 1864, at Detroit, for 3 years, age 21. Mustered Feb. 3, 1864. Joined regiment at Annapolis, Md., April 4, 1864. Transferred to company A, Second Infantry, May 31, 1865. Mustered out at Delaney House, D. C., July 28, 1865. Died Feb. 24, 1900. Buried at Traverse City, Mich.

Cheeny, Oliver, Jackson. Enlisted in company K, Seventeenth Infantry, Aug. 1, 1862, at Jackson, for 3 years, age 23. Mustered Aug. 16, 1862. Killed at South Mountain, Md., Sept. 14, 1862.

Chipadore, Henry A. Enlisted in company E, Seventeenth Infantry, Jan. 25, 1864, at Jackson, for 3 years, age 44. Mustered Jan. 25, 1864. Join-

ed regiment at Knoxville, Tenn., March 20, 1864. Discharged at Satterlee Hospital, Philadelphia, Pa., July 7, 1865. Died at Bay City, Mich., Sept. 4, 1888.

Chippadore, Andrew or Henry. Enlisted in company B, Seventeenth Infantry, Jan. 25, 1864, at Jackson, for 3 years, age 44. Mutsered Jan. 25, 1864. Killed in action of Wilderness, Va., May 6, 1864.

Church, George C., Rome. Enlisted in company A, Seventeenth Infantry, July 16, 1862, at Adrian, for 3 years, age 18. Mustered Aug. 19, 1862. Wounded in action at the Wilderness, Va. Mustered out at Delaney House, D. C., June 3, 1865. Present residence, Oakland, Cal.

Church, J. P. C., Jackson. Entered service in company H, Seventeenth Infantry, as First Lieutenant, at organization, Aug. 19, 1862, for 3 years, age 28. Commissioned to date June 17, 1862. Mustered Aug. 19, 1862. Discharged on account of disability at Fredericksburg, Va., Dec. 28, 1862. Present residence, Elk Rapids, Mich.

Church, Oliver. Enlisted in unassigned, Seventeenth Infantry, Sept. 10, 1864, at Jackson, for 1 year, age 18. Mustered Sept. 10, 1864. Deserted.

Clark, Benjamin F., Quincy. Entered service in company H, Seventeenth Infantry, at organization, as Second Lieutenant, for 3 years, age 33. Commissioned June 17, 1862. Mustered Aug. 19, 1862. Discharged on account of disability Jan. 16, 1863. Died Sept. 30, 1879. Buried at Quincy, Mich.

Clark, Burr, Coldwater. Enlisted in company C, Seventeenth Infantry, July 28, 1862, at Coldwater, for 3 years, age 20. Mustered Aug. 18, 1862. Taken prisoner at Knoxville, Tenn., Nov. 29, 1863. Returned to regiment at Annapolis, Md., April 9, 1864. Discharged at Camp Chase, Ohio, June 17, 1865. Present residence, Monroe, Mich.

Clark, Cassius A. Enlisted in company A, Seventeenth Infantry, Feb. 22, 1864, at Adrian, for 3 years, age 19. Mustered Feb. 23, 1864. Joined regiment at Annapolis, Md., April 9, 1864. Died of disease at Alexandria, Va., July 7, 1864.

Clark, Henry C., Elyria, Ohio. Enlisted in company E, Seventeenth Infantry, as Corporal, July 30, 1862, at Ypsilanti, for 3 years, age 18. Mustered Aug. 10, 1862. Sergeant. Discharged for disability at Detroit, Mich., Jan. 18, 1865, at Soldiers Home, Milwaukee, Wis.

Clark, John, Jackson. Enlisted in company K, Seventeenth Infantry, Aug. 1, 1862, at Jackson, for 3 years, age 22. Mustered Aug. 16, 1862. Mustered out at Delaney House, D. C., June 3, 1865. Present residence, Tawas City, Mich.

Clark, Robert, Jackson. Enlisted in company K, Seventeenth Infantry, Aug. 11, 1862, at Jackson, for 3 years, age 22. Mustered Aug. 16, 1862. Deserted in Michigan June 18, 1863.

Clark, Simpson T., Tecumseh. Enlisted in company A, Seventeenth Infantry, as Corporal, June 13, 1862, at Adrian, for 3 years, age 27. Mustered Aug. 19, 1862. Sergeant Feb. 22, 1863. First Sergeant, Feb. 3, 1865. Mustered out at Delaney House, D. C., July 28, 1865.

Clark, Zenas, Johnstown. Enlisted in company D, Seventeenth Infantry, July 24, 1862, at Kalamazoo, for 3 years, age 21. Mustered Aug. 12, 1862. Died of typhoid fever at Newport News, Va., March 17, 1863.

Clark, William W. Enlisted in company G, Seventeenth Infantry, Jan. 20, 1864, at Monroe, for 3 years, age 20. Mustered Jan. 20, 1864. Died

in Cincinnati, Ohio, in 1864 Buried in Cincinnati, Ohio, and grave marked "unknown."

Clarke, George. Enlisted in company C, Seventeenth Infantry, Sept. 2, 1864, at Ridgeway, for 1 year, age 23. Mustered Sept. 2, 1864. Mustered out at Delaney House, D. C., June 3, 1865.

Clarkson, Isaac L. Entered service in company D, First Infantry, as Captain, April 29, 1861, at Manchester, for 3 months, age 26. Commissioned May 1, 1861. Mustered May 1, 1861. Mustered out at Detroit, Mich., Aug. 7, 1861. Re-entered service as Captain, company B, Seventeenth Infantry, at organization, Aug. 13, 1862. Commissioned to date, June 17, 1862. Mustered Aug. 26, 1862. Wounded in action at Antietam, Md., Sept. 17, 1862. Resigned and honorably discharged Oct. 19, 1863. Died at Detroit, Mich, Dec. 1, 1894.

Clay, William, Jackson. Enlisted in company K, Seventeenth Infantry, Aug. 7, 1862, at Jackson, for 3 years, age 32. Mustered Aug. 16, 1862 Killed in action at South Mountain, Md., Sept. 14, 1862.

Clement, Charles M., Leonidas. Enlisted in company C, Seventeenth Infantry, July 16, 1862, at Leonidas, for 3 years, age 24. Mustered Aug. 18, 1862. Wounded in action at Antietam, Md., Sept. 17, 1862. Mustered out at Delaney House, D. C., June 3, 1865.

Clement, Clifton C., Leonidas. Enlisted in company C, Seventeenth Infantry, July 16, 1862, at Leonidas, for 3 years, age 20. Mustered Aug. 18, 1862. Wounded in action at Antietam, Md., Sept. 17, 1862. Acting Ordnance Sergeant, First Division, Ninth Army Corps, April and May, 1865. Mustered out at Delaney House, D. C, June 3, 1865.

Cliff, Horatio T., Ypsilanti. Enlisted in company H, Twentieth Infantry, Aug. 20, 1862, at Ann Arbor, for 3 years, age 29. Mustered Aug. 28, 1862. Corporal Dec. 12, 1862. Discharged to accept promotion Jan. 20, 1865. Commissioned Assistant Surgeon Seventeenth Infantry, Dec. 28, 1864. Mustered Jan. 20, 1865. Mustered out and honorably discharged at Delaney House, D. C., June 3, 1865. Present residence, Detroit, Mich.

Cline, Samuel A., Ash. Enlisted in company D, Seventeenth Infantry, March 14, 1863, at Ash, for 3 years. Mustered March 16, 1863. Corporal Jan. 25, 1864. Sergeant May 2, 1865. Transferred to company C, Second Infantry, May 31, 1865. Mustered out at Delaney House, D. C., July 28, 1865. Present residence, Los Angeles, Cal.

Colburn, Norman J., Saginaw. Enlisted in company I, Seventeenth Infantry, May 29, 1862, at Detroit, for 3 years, age 45. Mustered Aug. 16, 1862. Discharged for disability at Falmouth, Va., Dec. 3, 1862.

Colby, Lyman L., California. Enlisted in company H, Seventeenth Infantry, Aug. 4, 1862, at California, for 3 years, age 24. Mustered Aug. 19, 1862. Mustered out at Delaney House, D. C., June 3, 1865.

Cole, Brayton, Onondaga. Enlisted in company K, Seventeenth Infantry, June 9, 1862, at Jackson, for 3 years, age 18. Mustered Aug. 16, 1862. Deserted at South Mountain, Md, Sept. 14, 1862.

Coleman, William M., Johnstown. Enlisted in company D, Seventeenth Infantry, July 22, 1862, at Kalamazoo, for 3 years, age 18 Mustered Aug. 11, 1862. Corporal. Discharged for disability at Detroit, Mich., Oct. 25, 1864, on account of wounds received in action at the Wilderness, Va., May 6, 1864. Present residence, Jersey City, N. J., No. 168 Bowers St.

Colf, Israel B., Monroe. Enlisted in company C, Seventeenth Infantry, Aug. 11, 1862, at Monroe, for 3 years, age 31. Mustered Aug. 18, 1862. Killed in action at South Mountain, Md., Sept. 14, 1862.

Colf, James, Monroe. Enlisted in company C, Seventeenth Infantry, Aug. 11, 1862, at Monroe, for 3 years, age 18. Mustered Aug. 18, 1862. Wounded in action at Antietam, Md., Sept. 17, 1862. Wounded in action at Knoxville, Tenn., Jan. 20, 1864. Mustered out at Delaney House, D. C., June 3, 1865. Present residence, Milan, Mich.

Collicut, William, Emmett. Enlisted in company H, Seventeenth Infantry, Aug. 12, 1862, at Marshall, for 3 years, age 23. Mustered Aug. 19, 1862. Wounded in action at Antietam, Md., Sept. 17, 1862. No further record.

Collier, Orval, Monroe. Enlisted in company C, Seventeenth Infantry, as Musician, Aug. 11, 1862, at Monroe, for 3 years, age 28. Mustered Aug. 18, 1862. In Brigade Band from March, 1864, to May, 1865. Mustered out at Delaney House, D. C., June 3, 1865.

Collins, James. Enlisted in company F, Seventeenth Infantry, June 30, 1862, at Detroit, for 3 years, age 20. Mustered June 30, 1862. Deserted at Detroit, Mich., Aug. 11, 1862.

Collins, Patrick, Grass Lake. Enlisted in company F, Seventeenth Infantry, Aug. 9, 1862, at Jackson, for 3 years, age 20. Mustered Aug. 26, 1862. Corporal Jan. 1, 1863. Mustered out at Delaney House, D. C., June 3, 1865.

Colvin, Isaac M., Lansing. Enlisted in company F, Seventeenth Infantry, as Sergeant, Aug. 4, 1862, at Lansing, for 3 years, age 32. Mustered Aug. 26, 1862. Discharged for disability at Washington, D. C., Dec. 30, 1862. Present residence, Detroit, Mich., No. 168 Willis Ave.

Combs, William, Lawrence. Enlisted in company I, Seventeenth Infantry, May 29, 1862, at Lawrence, for 3 years, age 45. Mustered Aug. 16, 1862. Discharged for disability at Antietam, Md., Sept. 12, 1862.

Compau, John B. Enlisted in company E, Seventeenth Infantry, Jan. 3, 1864, at Ash, for 3 years, age 27. Mustered Jan. 11, 1864. Joined regiment at Annapolis, Md., April 9, 1864. Transferred to company F, Second Infantry, May 31, 1865. Present residence, Pinconning, Mich.

Comstock, John B., Portsmouth. Enlisted in company B, Seventeenth Infantry, July 9, 1862, at Bay City, for 3 years, age 43. Mustered Aug. 26, 1862. Discharged for disability at Falmouth, Va., Feb. 5, 1863.

Comstock, Lorin L., Adrian. Commissioned Second Lieutenant, company K, First Michigan Volunteers, Mexican War, Oct. 30, 1847. Mustered out. Entered service in First Infantry, as Lieutenant Colonel May 24, 1861, at Detroit, for 3 months, age 30. Commissioned May 1, 1861. Mustered May 1, 1861. Mustered out at Detroit, Mich., Aug. 7, 1861. Re-entered service in company A, Seventeenth Infantry, as Captain, May 29, 1862, at Adrian, for 3 years. Commissioned June 17, 1862. Mustered Aug. 19, 1862. Commissioned Lieutenant Colonel March 21, 1863. Mustered March 21, 1863. Died Nov. 25, 1863, of wounds received same day by a musket ball from a rebel sharpshooter at Knoxville, Tenn.

Conier, Henry. Enlisted in company G, Seventeenth Infantry, Jan. 5, 1864, at Monroe, for 3 years, age 20. Mustered Jan. 18, 1864. Joined regi-

ment at Annapolis, Md., April 9, 1864. Admitted to Harper Hospital, Detroit, Mich., Dec. 19, 1864. Discharged at Detroit, Mich., May 22, 1865.

Coneley, John, Battle Creek. Enlisted in company G, Seventeenth Infantry, Aug. 11, 1862, at Battle Creek, for 3 years, age 21. Mustered Aug. 18, 1862. Wounded in action at Antietam, Md., Sept. 17, 1862. Returned to duty April 20, 1863. Taken prisoner at Spottsylvania, Va., May 12, 1864. Mustered out at Delaney House, D. C., June 3, 1865.

Conole, Michael, Kalamazoo. Enlisted in company I, Seventeenth Infantry, Aug. 6, 1862, at Kalamazoo, for 3 years, age 43. Mustered Aug. 16, 1862. Died of disease at Falmouth, Va., Feb. 11, 1863.

Conway, Joseph, Jackson. Enlisted in company K, Seventeenth Infantry, July 17, 1862, at Jackson, for 3 years, age 24. Mustered Aug. 16, 1862. Wounded in action at South Mountain, Md., Sept. 14, 1862. Discharged for disability at Baltimore, Md., Dec. 8, 1862.

Cook, Alfred, Wayland. Enlisted in company I, Seventeenth Infantry, Aug. 15, 1862, at Wayland, for 3 years, age 32. Mustered Aug. 16, 1862. Corporal. Mustered out at Delaney House, D. C., June 3, 1865. Died at Grand Rapids, Mich., Sept., 1897.

Cook, Solon H., Delta. Enlisted in company F, Seventeenth Infantry, Aug. 16, 1862, for 3 years, age 32. Mustered Aug. 26, 1862. Corporal Jan. 1, 1865. Mustered out at Delaney House, D. C., June 3, 1865.

Cooley, Charles, Monroe County. Enlisted in company H, Fourth Infantry, June 20, 1861, at Adrian, for 3 years, age 34. Mustered June 20, 1861. Transferred to navy Nov. 16, 1861. Re-entered service in company G, Seventeenth Infantry. Enlisted Jan. 21, 1864, at Monroe, for 3 years. Mustered Jan. 21, 1864. Joined regiment at Annapolis, Md., April 9, 1864. Taken prisoner at Spottsylvania, Va., May 12, 1864. Transferred to company K, Second Infantry, June 3, 1865. Mustered out at Delaney House, D. C., July 28, 1865. Present residence, Monroe, Mich.

Cooley, Joseph, Convis. Enlisted in company K, Seventeenth Infantry, as Musician, Aug. 13, 1862, at Jackson, for 3 years, age 23. Mustered Aug. 16, 1862. Mustered out at Delaney House, D. C., June 3, 1865. Died at Summit, Mich., April 1, 1897.

Cooley, Moses. Enlisted in company G, Seventeenth Infantry, Feb. 2, 1864, at Monroe, for 3 years, age 28. Mustered Feb. 2, 1864. Joined regiment at Annapolis, Md., April 9, 1864. Taken prisoner at Spottsylvania, Va., May 12, 1864. Transferred to company K, Second Infantry, May 31, 1865. Mustered out at Delaney House, D. C., July 28, 1865. At Soldiers' Home, Mich.

Cooley, Oliver. Enlisted in company G, Seventeenth Infantry, Jan. 30, 1864, at Monroe, for 3 years, age 30. Mustered Jan. 30, 1864. Joined regiment at Annapolis, Md., April 9, 1864. Taken prisoner at Spottsylvania, Va., May 12, 1864. Transferred to company K, Second Infantry, May 31, 1865. Mustered out at Delaney House, D. C., July 28, 1865.

Cooper, Luke H., Monroe. Entered service in Seventeenth Infantry as Assistant Surgeon, age 38. Commissioned Feb. 27, 1864. Mustered April 21, 1864. Resigned and honorably discharged on account of disability Oct. 21, 1864. Present residence, Bay City, Mich.

Cooper, Stephen, Lee. Enlisted in company H, Seventeenth Infantry, June 1, 1862, at Lee, for 3 years, age 19. Mustered Aug. 19, 1862. Killed in action at Spottsylvania, Va., May 12, 1864.

Cope, James P., Adrian. Enlisted in company A, Seventeenth Infantry, Aug. 6, 1862, at Adrian, for 3 years, age 19. Mustered Aug. 19, 1862. Taken prisoner at Blaine's Cross Roads, Tenn., Jan. 12, 1864. Died of disease at Andersonville, Ga., Sept. 11, 1864. Buried in National Cemetery, Andersonville, Ga. Grave No. 8406.

Cope, Martin, Chippewa. Enlisted in company H, Seventeenth Infantry, June 27, 1862, at Gratiot, for 3 years, age 25. Mustered Aug. 19, 1862. Taken prisoner at Spottsylvania, Va., May 12, 1864. Died at Andersonville, Ga., Aug. 15, 1864.

Corby, Samuel, Jackson. Enlisted in company G, Seventeenth Infantry, Aug. 11, 1862, at Jackson, for 3 years, age 19. Mustered Aug. 18, 1862. Corporal May 1, 1865. Mustered out at Delaney House June 3, 1865. Present residence, Ozark, Kan.

Cornell, Albert, Jackson. Enlisted in company K, Seventeenth Infantry, June 10, 1862, at Jackson, for 3 years, age 18. Mustered Aug. 16, 1862. Deserted at Detroit, Mich.

Cornell, Edward W., Grass Lake. Enlisted in company F, Seventeenth Infantry, Aug. 7, 1862, at Jackson, for 3 years, age 36. Mustered Aug. 26, 1862. Wounded in action at South Mountain, Md., Sept. 14, 1862. Corporal May 1, 1865. Mustered out at Delaney House, D. C., June 3, 1865. Present residence, Vandalia, Mich.

Corwin, Charles W., Johnstown. Enlisted in company D, Seventeenth Infantry, July 4, 1862, at Kalamazoo, for 3 years, age 18. Mustered July 11, 1862. Wounded in action near Petersburg, Va., June 23, 1864. Corporal May 2, 1865. Mustered out at Delaney House, D. C., June 3, 1865. Present residence, Ludlow, N. Dak.

Corwin, Jalo W., Johnstown. Enlisted in company D, Seventeenth Infantry, July 9, 1862, at Kalamazoo, for 3 years, age 19. Mustered July 11, 1862. Wounded in action Feb., 1864. Mustered out at Delaney House, D. C., June 3, 1865. Present residence, Cedar Creek, Mich.

Cory, Charles R., Quincy. Enlisted in company H, Seventeenth Infantry, June 1, 1862, at Quincy, for 3 years, age 18. Mustered Aug. 19, 1862. Wounded in action Nov., 1863. Corporal to date March 1, 1865. Mustered out at Delaney House, D. C., June 3, 1865.

Cory, John H., Algansee. Enlisted in company H, Seventeenth Infantry, Aug. 26, 1862, at Detroit, for 3 years, age 23. Mustered Aug. 26, 1862. Wounded in action at South Mountain, Md., Sept. 14, 1862. Mustered out at Delaney House., D. C., June 3, 1865. Present residence, Algonac, Mich.

Coulson, Amos. Enlisted in company A, Seventeenth Infantry, Feb. 27, 1864, at Imlay, for 3 years, age 18. Mustered March 3, 1864. Joined regiment at Annapolis, Md., April 9, 1864. Transferred to company A, Second Infantry, May 31, 1865. Mustered out at Delaney House, D. C., July 28, 1865.

Coulson, Thomas. Enlisted in company A, Seventeenth Infantry, March 1, 1865, at Jackson, for 1 year, age 35. Mustered March 8, 1865. Joined regiment near Petersburg, Va., April 1, 1865. Transferred to company A, Second Infantry, May 31, 1865. Mustered out at Delaney House, D. C., July 28, 1865.

Coulson, Thomas C. Enlisted in company A, Seventeenth Infantry, March 7, 1865, at Jackson, for 1 year, age 38. Mustered March 8, 1865. Joined regiment near Petersburg, Va., April 1, 1865. Transferred to company A, Second Infantry, May 31, 1865. Mustered out at Delaney House, D. C., July 28, 1865. Present residence, Norvell, Mich.

Coulson, William S. Enlisted in company A, Seventeenth Infantry, Feb. 29, 1864, at Imlay, for 3 years, age 24. Mustered March 2, 1864 Joined regiment at Annapolis, Md., April 9, 1864. Transferred to company A, Second Infantry, May 31, 1865. Mustered out at Delaney House, D. C., July 28, 1865. Present residence, Jackson, Mich.

Cousino, John B. Enlisted in company H, Seventeenth Infantry, Dec. 14, 1863, at Erie, for 3 years, age 18. Mustered Jan. 4, 1864. Transferred to company H, Second Infantry, May 31, 1865. Mustered out at Delaney House, D. C., July 28, 1865.

Couture, Moses. Enlisted in company B, Seventeenth Infantry, Jan. 1, 1864, at Brownstown, for 3 years, age 22. Mustered Jan. 5, 1864. Joined regiment at Annapolis, Md., April 9, 1864. Transferred to company C, Second Infantry, May 31, 1865. Discharged to enlist in Regular Army June 15, 1865.

Cowles, Charles D., Johnstown. Enlisted in company D, Seventeenth Infantry, July 22, 1862, at Johnstown, for 3 years, age 18. Mustered Aug. 27, 1862. Discharged for disability at Detroit, Mich., Jan. 30, 1865, on account of wounds received in action at the Wilderness, Va., May 6, 1864 Present residence, Lansing, Mich., 132 East Baker St.

Coy, Hiram, Sheridan. Enlisted in company F, Seventeenth Infantry, Aug 12, 1862, at Detroit, for 3 years, age 21. Mustered Aug. 26, 1862. Taken prisoner at Spottsylvania, Va., May 12, 1864 No further record.

Craig, Andrew, Leoni. Enlisted in company G, Seventeenth Infantry, Aug. 11, 1862, at Leoni, for 3 years, age 22. Mustered Aug. 18, 1862. Wounded in action at South Mountain, Md. Sept 14, 1862. Died of fever at Knoxville, Tenn., Jan. 9, 1864.

Crandel, Solon, Jackson Enlisted in company G, Seventeenth Infantry, Aug. 15, 1862, at Jackson, for 3 years, age 18. Mustered Aug. 18, 1862. Wounded in action at South Mountain, Md., Sept. 14, 1862. Died Sept. 14, 1864, at Washington, D. C., of wounds received in action before Petersburg, Va., July 30, 1864

Crane, Newman, Fayette. Enlisted in company H, Seventeenth Infantry, June 1, 1862, at Hillsdale, for 3 years, age 18. Mustered Aug 19, 1862. Died at Frederick, Md., Oct. 9, 1862, of wounds received in action at South Mountain, Md., Sept. 14, 1862.

Crane, Ralph O. Enlisted in company A, Seventeenth Infantry, Jan. 5, 1864, at Grosse Point, for 3 years, age 28. Mustered Jan. 6, 1864. Joined regiment at Annapolis, Md., April 9, 1864. Taken prisoner at Spottsylvania, Va., May 12, 1864. Died at Andersonville, Ga., Oct. 12, 1864 Buried in National Cemetery, Andersonville, Ga. Grave No. 10788.

Critchfield, Jesse D., Coldwater. Enlisted in company H, Seventeenth Infantry, July 13, 1862, at Coldwater, for 3 years, age 28 Mustered Aug. 19, 1862. Sergeant. Discharged for disability at Fairfax Seminary Hospital, Va., Feb. 4, 1863.

Crosby, Freeman R, Napoleon. Entered service in Seventeenth Infantry as Assistant Surgeon. Commissioned Nov. 7, 1862. Mustered Nov. 12, 1862. Detailed in hospital at Knoxville, Tenn., Jan. and Feb., 1864 Resigned and honorably discharged April 20, 1864. Died May 16, 1895.

Cross, Daniel W., Kalamazoo. Enlisted in company I, Seventeenth Infantry, Aug. 12, 1862, at Kalamazoo, for 3 years, age 18. Mustered Aug. 16, 1862. Discharged for disability at Philadelphia, Pa., Feb. 5, 1863. Re-entered service in company C, First Sharpshooters, April 22, 1863, at Kalamazoo, for 3 years. Mustered May 1, 1863 Mustered out at Delancy House, D. C., July 28, 1865.

Crouse, William. Enlisted in unassigned, Seventeenth Infantry, April 1, 1865, at Hamtramck, for 3 years, age 28. Mustered April 1, 1865. Discharged at Jackson, Mich., May 6, 1865.

Cryderman, Henry, Kalamazoo. Enlisted in company K, Seventeenth Infantry, June 10, 1862, at Jackson, for 3 years, age 18. Mustered Aug. 16, 1862. Deserted at Detroit, Mich.

Cunningham, John, Niles. Entered service in company B, Seventeenth Infantry, at organization, as First Lieutenant, June 2, 1862, age 32. Commissioned June 17, 1862. Mustered Aug. 26, 1862. Resigned and honorably discharged on account of disability Feb. 23, 1863.

Cure, Benjamin F., Rome. Enlisted in company A, Seventeenth Infantry, July 30, 1862, at Adrian, for 3 years, age 18. Mustered Aug. 19, 1862. Taken prisoner in action at Campbell Station, Tenn., Nov. 16, 1863. Returned to regiment at Annapolis, Md., April 9, 1864. Mustered out at Delancy House, D. C., June 3, 1865.

Curtiss, Alonzo H., Dundee. Enlisted in company I, Seventeenth Infantry, as Corporal, Aug. 4, 1862, at Dundee, for 3 years, age 18. Mustered Aug. 16, 1862. Wounded in action at South Mountain, Md., Sept. 14, 1862. First Sergeant. Mustered out at Delancy House, D. C., June 3, 1865. Died at Dundee, Mich., Jan. 5, 1887.

Curtiss, Nelson D., Kalamazoo. Entered service in company I, Seventeenth Infantry, at organization, as First Lieutenant, June 17, 1862, at Detroit, for 3 years, age 24. Commissioned June 17, 1862. Mustered Aug. 16, 1862. Resigned and honorably discharged on account of disability at Fredericksburg, Va., Dec. 4, 1862. Present residence, Kalamazoo, Mich.

Curtiss, Norman G., Monroe. Enlisted in company I, Seventeenth Infantry, as Sergeant, July 8, 1862, at Monroe, for 3 years, age 28. Mustered Aug. 16, 1862. Transferred to Invalid Corps April 30, 1864. Present residence, Detroit, Mich., No. 1418 Beaubien St.

Dains, William T. Enlisted in company E, Seventeenth Infantry, Aug. 1, 1862, at Saline, for 3 years, age 22. Mustered Aug. 19, 1862. Discharged for disability at Frederick, Md., Dec. 31, 1862, on account of wounds received in action at South Mountain, Md., Sept. 14, 1862. Present residence, Farmington, Mich.

Daker, William. See Laker.

Dalley, George N., Quincy. Enlisted in company H, Seventeenth Infantry, as Sergeant, June 1, 1862, at Quincy, for 3 years, age 23 Mustered Aug. 19, 1862. Killed in action at Spottsylvania, Va., May 12, 1864.

Daniels, Albert H., Richland. Entered service in Seventeenth Infantry as Assistant Surgeon Aug. 9, 1862, at Detroit, for 3 years, age 22. Commissioned to date Aug. 8, 1862. Mustered Aug. 9, 1862. Resigned and honorably discharged Oct. 14, 1862. Present residence, Mitchell, S. Dak.

Darling, Ansil J., Blackman. Enlisted in company G, Seventeenth Infantry, as Sergeant, July 12, 1862, at Blackman, for 3 years, age 23. Mustered Aug. 18, 1862. Killed in action at Antietam, Md., Sept. 17, 1862

Darman, James H., Jackson. Enlisted in company G, Seventeenth Infantry, Aug. 7, 1862, at Jackson, for 3 years, age 18 Mustered Aug. 13, 1862 Wounded in action at Sharpsburg, Md., Sept 17, 1862. Discharged for disability at Washington, D. C., Dec. 31, 1862.

Davenport, Thomas, Marshall. Enlisted in company H, Seventeent hInfantry, June 1, 1862, at Lee, for 3 years, age 20. Mustered Aug. 19, 1862. Deserted at Antietam, Md., Sept. 21, 1862.

Davis, George W., Cooper. Enlisted in company D, Seventeenth Infantry, Aug. 6, 1862, at Kalamazoo, for 3 years, age 32 Mustered Aug. 6, 1862. Deserted at Sandoval, Ill., June, 1863.

Davis, Levi B. Enlisted in company I, Seventeenth Infantry, Sept. 6, 1864, at Jackson, for 1 year, age 34. Mustered Sept. 6, 1864. Mustered out at Delaney House, D. C., June 3, 1865. Present residence, Ganges, Mich.

Davis, Thomas, Salem. Enlisted in unassigned, Seventeenth Infantry, March 12, 1863, at Salem, for 3 years, age 22. Substitute for Adam Pettingale, drafted Feb. 11, 1863, for 9 months, from Otsego. Sent to regiment March 18, 1863 No further record.

Day, Jonathan L., Niles. Enlisted in company B, Seventeenth Infantry, July 30, 1862, at Niles, for 3 years, age 24. Mustered Aug. 26, 1862. Accidentally shot in head Sept. 27, 1862. Transferred to Invalid Corps Feb. 15, 1864. Present residence, Kalamazoo, Mich.

Dean, James R., Livonia. Enlisted in company K, Seventeenth Infantry, July 3, 1862, at Wayne, for 3 years, age 24. Mustered Aug. 16, 1862 Wounded in action at Campbell Station, Tenn., Nov. 16, 1863. Corporal. Transferred to Veteran Reserve Corps. Mustered out at Knoxville, Tenn., July 8, 1865, from company G, Seventeenth Regiment, Veteran Reserve Corps.

Deavenwater, Cornelius, Hopkins. Enlisted in company D, Seventeenth Infantry, July 7, 1862, at Kalamazoo, for 3 years, age 20. Mustered Aug. 8, 1862. Discharged for disability at Falmouth, Va., Jan. 4, 1863. Present residence, Wayland, Mich.

Decker, Gabriel M., Hillsdale. Entered service in company H, Seventeenth Infantry, as Second Lieutenant. Commissioned Nov. 18, 1862. Joined regiment Feb. 9, 1863. Discharged on account of disability Sept. 19, 1863.

Defour, Washington, Monroe. Enlisted in company I, Seventeenth Infantry, Aug. 11, 1862, at Monroe, for 3 years, age 30. Mustered Aug. 16, 1862. Discharged for disability at Detroit, Mich., July 1, 1863.

Delby, John B. Enlisted in company E, Seventeenth Infantry, Feb. 23, 1864, at Midland, for 3 years. Mustered Feb. 24, 1864. Joined regiment at Annapolis, Md., April 9, 1864. Transferred to company E, Second Infantry, May 31, 1865. Mustered out at Delaney House, D. C., July 28, 1865.

Delong, George, Monroe. Enlisted in company E, Seventeenth Infantry, as Sergeant, July 25, 1862, at Monroe, for 3 years, age 37. Mustered Aug. 18, 1862. Discharged for disability at Falmouth, Va., Nov. 24, 1862. Died at Monroe, Mich., Sept. 24, 1897.

Dennis, Richard, Wayland. Enlisted in company D, Seventeenth Infantry, Aug. 6, 1862, at Kalamazoo, for 3 years, age 18. Mustered Aug. 8, 1862. Died of disease at Weverton, Md., Nov. 4, 1862.

Deriff, Thomas. See Dripp.

Derlam, Joseph, Tompkins. Enlisted in company F, Seventeenth Infantry, at Adrian, for 3 years, age 19. Mustered Aug. 26, 1862. Wounded in action at Antietam, Md., Sept. 17, 1862. Transferred to Veteran Reserve Corps Oct. 15, 1864. Mustered out from company A, Second Regiment, Veteran Reserve Corps, at Detroit, Mich., July 3, 1865. Present residence, Jackson, Mich.

De Ruth, Bruno, Lansing. Enlisted in company F, Seventeenth Infantry, Aug. 12, 1862, at Lansing, for 3 years, age 19. Mustered Aug. 26, 1862. Discharged for disability at Washington, D. C., Dec. 17, 1862.

Deuel, Herbert, Augusta. Enlisted in company E, Seventeenth Infantry, Aug. 7, 1862, at Ann Arbor, for 3 years, age 18. Mustered Aug. 19, 1862. Wounded and in hospital at Knoxville, Tenn. Corporal. Discharged at Mower Hospital, Philadelphia, Pa., Aug. 9, 1865.

Dexter, Norman. Enlisted in company I, Seventeenth Infantry, May 29, 1862, at Decatur, for 3 years, age 39. Mustered Aug. 16, 1862. Discharged.

Dibble, Gregory E., Dexter. Enlisted in company E, Seventeenth Infantry, Aug. 12, 1862, at Ypsilanti, for 3 years, age 23. Mustered Aug. 19, 1862. Wounded and in hospital at Washington, D. C. Discharged at Detroit, Mich., May 23, 1865. Present residence, Flint, Mich.

Dicey, Joseph, Grass Lake. Enlisted in company F, Seventeenth Infantry, Aug. 11, 1862, at Jackson, for 3 years, age 20. Mustered Aug. 26, 1862. Died Oct. 24, 1864, at Washington, D. C., of wounds received in action at South Mountain, Md., Sept. 14, 1862.

Dick, William M., Howard. Enlisted in company B, Seventeenth Infantry, Aug. 3, 1862, at Niles, for 3 years, age 18. Mustered Aug. 26, 1862. Corporal Jan. 1, 1865. Mustered out at Delaney House, D. C., June 3, 1865. Present residence, Pipen City, Ill.

Dickinson, Ambrose, Waterloo. Enlisted in company F, Seventeenth Infantry, Aug. 9, 1862, at Jackson, for 3 years, age 23. Mustered Aug. 26, 1862. Discharged for disability at Louisville, Ky., July 15, 1863. Present residence, Butler, Mich.

Dickinson, Charles, Johnstown. Enlisted in company D, Seventeenth Infantry, July 9, 1862, at Kalamazoo, for 3 years, age 26. Mustered Aug. 11, 1862. Corporal Feb. 3, 1865. Mustered out at Delaney House, D. C., June 3, 1865. Present residence, Battle Creek, Mich.

Dickinson, Edgar F., Henrietta. Enlisted in company F, Seventeenth Infantry, Aug. 11, 1862, at Jackson, for 3 years, age 20. Mustered Aug. 26, 1862. Wounded in action at South Mountain, Md., Sept. 14, 1862. Corporal Nov. 10, 1864. Mustered out at Delaney House, D. C., June 3, 1865. Present residence, Munith, Mich.

Dickinson, James D., Johnstown. Enlisted in company D, Seventeenth Infantry, as Sergeant, July 9, 1862, at Kalamazoo, for 3 years, age 22.

Mustered Aug. 11, 1862. Taken prisoner at Spottsylvania, Va., May 12, 1864. Discharged at Detroit, Mich., May 23, 1865. Present residence, Nashville, Mich.

Dilts, Hezekiah, Lawrence. Enlisted in company I, Seventeenth Infantry, May 29, 1862, at Lawrence, for 3 years, age 21. Mustered Aug. 16, 1862. Wounded in action at South Mountain, Md., Sept. 14, 1862. Sergeant April 29, 1865. Mustered out at Delaney House, D. C., June 3, 1865. Present residence, McDonald, Mich.

Disbrow, Alvah J., Adrian. Enlisted in company A, Seventeenth Infantry, June 5, 1862, at Adrian, for 3 years, age 18. Mustered Aug. 19, 1862. Discharged for disability at Detroit, Mich., June, 1864.

Ditto, Philip E. Enlisted in company I, Seventeenth Infantry, Aug. 9, 1862, at Kalamazoo, for 3 years, age 28. Mustered Aug. 16, 1862. Discharged.

Doan, Thomas R., Howard. Enlisted in company B, Seventeenth Infantry, July 2, 1862, at Niles, for 3 years, age 25. Mustered Aug. 26, 1862. Taken prisoner at Knoxville, Tenn., Nov. 29, 1863. Returned to regiment at Annapolis, Md., April 9, 1864. Taken prisoner at Spottsylvania, Va., May 12, 1864. Killed in explosion on steamer Sultana on Mississippi River, April, 1865.

Dodge, Hector M., Johnstown. Enlisted in company D, Seventeenth Infantry, July 4, 1862, at Kalamazoo, for 3 years, age 18. Mustered July 11, 1862. Mustered out at Delaney House, D. C., June 3, 1865. Present residence, Yorkville, Mich.

Doetsch, Peter J., Detroit. Enlisted in company F, Seventeenth Infantry, June 16, 1862, at Detroit, for 3 years, age 21. Mustered Aug. 26, 1862. Corporal. Killed in action at Spottsylvania, Va., May 12, 1864

Dolson, Alaski, Kalamazoo. Enlisted in company I, Seventeenth Infantry, as Corporal, July 24, 1862, at Kalamazoo, for 3 years, age 18. Mustered Aug. 16, 1862. Wounded in action at South Mountain, Md., Sept. 14, 1862. Taken prisoner at Campbell Station, Tenn., Nov. 16, 1863. Died at Andersonville, Ga., Dec. 2, 1864.

Donnell, Paul O., Detroit Enlisted in company F, Seventeenth Infantry, as Corporal, Aug. 9, 1862, at Detroit, for 3 years, age 21 Mustered Aug. 26, 1862. Sergeant. Mustered out at Delaney House, D. C., June 3, 1865.

Dorr, William L., Ann Arbor. Enlisted in company E, Seventeenth Infantry, Aug. 11, 1862, at Ann Arbor, for 3 years, age 19. Mustered Aug. 16, 1862. Discharged at Detroit, Mich., to date, June 7, 1865. Present residence, Federal Point, Fla.

Douck, Frederick, Sharon. Enlisted in company F, Seventeenth Infantry, Aug 14, 1862, at Jackson, for 3 years, age 29. Mustered Aug. 26, 1862 Corporal May 1, 1865. Mustered out at Delaney House, D. C., June 3, 1865. Present residence, Nunica, Mich.

Dowling, Morgan, Detroit. Enlisted in company F, Seventeenth Infantry, July 23, 1862, at Detroit, for 3 years, age 19 Mustered Aug. 26, 1862. Corporal Sept. 21, 1862. Taken prisoner at Campbell Station, Tenn., Nov. 16, 1863. Returned to regiment at Annapolis, Md., April 30, 1864. Taken prisoner at Spottsylvania, Va., May 12, 1864. Returned to regiment Jan., 1865. Sergeant. Mustered out at Delaney House, D. C., June 3, 1865. Died July 26, 1896.

Downer, Edward, Jackson. Enlisted in company K, Seventeenth Infantry, June 9, 1862, at Jackson, for 3 years, age 22. Mustered Aug. 16, 1862. Absent without leave. No further record.

Downey, John, Jackson. Enlisted in company G, Seventeenth Infantry, Aug. 11, 1862, at Jackson, for 3 years, age 24. Mustered Aug. 17, 1862. Sick Sept. 14, 1863. No further record.

Doyle, William C. Enlisted in company B, Seventeenth Infantry, Dec. 28, 1863, at Brownstown, for 3 years, age 25. Mustered Jan. 5, 1864. Joined regiment at Annapolis, Md., April 9, 1864. Taken prisoner at Spottsylvania, Va., May 12, 1864. Died of disease at Andersonville, Ga. Buried in National Cemetery, Andersonville, Ga. Grave No. 3314.

Drake, Jacob L., Ann Arbor. Enlisted in company H, Seventeenth Infantry, June 1, 1862, at Detroit, for 3 years, age 28. Mustered Aug. 19, 1862. Discharged for disability at Falmouth, Va., Dec. 3, 1862.

Drew, Israel C., Monroe. Enlisted in company C, Seventeenth Infantry, as Sergeant, June 8, 1862, at Monroe, for 3 years, age 37. Mustered Aug. 18, 1862. Wounded in action at South Mountain, Md., Sept. 14, 1862. Discharged Oct. 28, 1864. Present residence, Dundee, Mich.

Dripp, or Deriff, Thomas, Summerset, Pa. Enlisted in unassigned, Seventeenth Infantry, March 12, 1863, at Richfield, for 3 years, age 33. Substitute for Patrick Clary, who was a substitute for Earl D. Lucas, drafted Feb. 10, 1863, from Richfield, Genesee County, for 9 months. No further record.

Dryer, Newell A. Enlisted in company E, Seventeenth Infantry, March 14, 1865, at Jackson, for 1 year, age 26. Mustered March 14, 1865. Joined regiment near Petersburg, Va., March 8, 1865. Re-entered service in Seventeenth Infantry, as Assistant Surgeon. Commissioned April 11, 1865. Mustered June 17, 1865. Mustered out at Jeffersonville, Ind., July 5, 1865. Present residence, Bath, Mich.

Dubois, Jacob L. Enlisted in company F, Seventeenth Infantry, Aug. 21, 1862, at Jackson, for 3 years, age 23. Mustered Aug. 26, 1862. Discharged for disability at Alexandria, Va., March 30, 1863. Present residence, Brooklyn, Mich.

Dudley, Edward C. Enlisted in company G, Seventeenth Infantry, March 17, 1864, at Grass Lake, for 3 years, age 18. Mustered March 18, 1864. Joined regiment April 9, 1864. Wounded in action at Wilderness, Va., May 6, 1864. Transferred to company K, Second Infantry, May 31, 1865. Mustered out at Delaney House, D. C., July 28, 1865. Present residence, Oshkosh, Wis.

Duffield, William E., Monroe. Entered service in company C, Seventeenth Infantry, at organization, as Second Lieutenant, May 27, 1862, at Monroe, for 3 years, age 23. Commissioned June 17, 1862. Mustered Aug. 18, 1862. Died Oct. 10, 1862, at Frederick City, Md., of wounds received in action at Antietam, Md., Sept. 17, 1862.

Duffy, Alonzo B., Woodlawn. Enlisted in company H, Seventeenth Infantry, as Sergeant, June 1, 1862, at Quincy, for 3 years, age 22. Mustered Aug. 19, 1862. Deserted before the enemy at Fredericksburg, Va., Dec. 13, 1862.

Dumfrey, Dan, Dundee. Enlisted in company I, Seventeenth Infantry, July 31, 1862, at Dundee, for 3 years, age 28. Mustered Aug. 16,

1862. Died of disease at Covington, Ky., April 3, 1864. Buried in National Cemetery, Covington, Ky. Grave No. 1878.

Dumont, Annable. Enlisted in company E, Seventeenth Infantry, Feb. 20, 1864, at Ash, for 3 years, age 24. Mustered Feb. 27, 1864. Joined regiment at Annapolis, Md., April 9, 1864. Taken prisoner at Spottsylvania, Va., May 12, 1864. Died at Andersonville, Ga.

Dunbar, George, Summerfield. Enlisted in company C, Seventeenth Infantry, Aug. 8, 1862, at Summerfield, for 3 years, age 22. Mustered Aug. 18, 1862. Discharged for disability at Washington, D. C., Feb. 28, 1863.

Dunham, William, Jackson. Enlisted in company K, Seventeenth Infantry, Aug. 9, 1862, at Jackson, for 3 years, age 26. Mustered Aug. 16, 1862. Transferred to Invalid Corps July 1, 1863. Mustered out of company B, Fourteenth Veteran Reserve Corps, at Washington, D. C., June 21, 1865.

Dunham, William H., Blackman. Enlisted in company K, Seventeenth Infantry, as Corporal, Aug. 9, 1862, at Jackson, for 3 years, age 19. Mustered Aug. 16, 1862. Sergeant. Mustered out at DeLaney House, D. C., June 3, 1865.

Dunning, John T., Decatur. Enlisted in company I, Seventeenth Infantry, May 29, 1862, at Decatur, for 3 years, age 18. Mustered Aug. 16, 1862. Taken prisoner at Knoxville, Tenn., Nov. 29, 1863. Returned to regiment at Annapolis, Md., April 30, 1864. Sergeant April 29, 1865. Mustered out at DeLaney House, D. C., June 3, 1865. Present residence, Rising City, Neb.

Durham, Harry, Detroit. Enlisted in company F, Seventeenth Infantry, June 18, 1862, at Detroit, for 3 years, age 30. Mustered Aug. 26, 1862. Discharged for disability at Falmouth, Va., Dec. 27, 1862.

Dusseau, David, Sr. Enlisted in company H, Seventeenth Infantry, Dec 19, 1863, at Bedford, for 3 years, age 25. Mustered Jan. 4, 1864. Joined regiment at Annapolis, Md., April 9, 1864. Taken prisoner at Spottsylvania, Va., May 12, 1864. Died at Andersonville, Ga., Aug. 8, 1864. Buried in National Cemetery, Andersonville, Ga. Grave No 5070.

Dusseau, David, Jr. Enlisted in company H, Seventeenth Infantry, Dec 28, 1863, at Bedford, for 3 years, age 17. Mustered Dec. 29, 1863 Joined regiment at Annapolis, Md., April 9, 1864. Taken prisoner at Spottsylvania, Va., May 12, 1864. Transferred to company H, Second Infantry, May 31, 1865. Discharged to enlist in Regular Army by General Order No. 99, War Department. Present residence, Samaria, Mich.

Dusseau, Oliver. Enlisted in company H, Seventeenth Infantry, Dec. 19, 1863, at Bedford, for 3 years, age 45. Mustered Dec. 29, 1863. Joined regiment at Annapolis, Md., April 9, 1864 Died at Andersonville, Ga., July 12, 1864. Buried in National Cemetery, Andersonville, Ga. Grave No. 3207.

Dustin, Edward W. or M. Enlisted in company I, Seventeenth Infantry, Aug. 11, 1862, at Kalamazoo, for 3 years, age 18. Mustered Aug. 16, 1862. Discharged.

Duval, Joseph, Monroe. Enlisted in company C, Seventeenth Infantry, Aug. 11, 1862, at Monroe, for 3 years, age 19. Mustered Aug. 18, 1862. Discharged for disability at Detroit, Mich., Jan. 12, 1863

Eagen, John. See Agan, John.

Eagan, Lawrence, North Star. Enlisted in company H, Seventeenth Infantry, July 5, 1862, at Gratiot, for 3 years, age 23. Mustered Aug. 19, 1862. Wounded in action at South Mountain, Md., Sept. 14, 1862. Taken prisoner at Spottsylvania, Va., May 12, 1864. Discharged at Washington, D. C., June 24, 1865.

Earl, Levi F., Howard. Enlisted in company B, Seventeenth Infantry, Aug. 2, 1862, at Niles, for 3 years, age 25. Mustered Aug. 26, 1862. Mustered out at Delaney House, D. C., June 3, 1865. Present residence, Coloma, Mich.

Easten, William H., Manchester. Enlisted in company B, Seventeenth Infantry, Aug. 12, 1862, at Manchester, for 3 years, age 18. Mustered Aug. 26, 1862. Transferred to Invalid Corps July 1, 1863. Discharged at Washington, D. C., June 29, 1865, from Twenty-seventh company, Second Battalion, Veteran Reserve Corps. Present residence, Central Lake, Mich.

Eckler, William H., White Lake. Enlisted in company E, Seventeenth Infantry, Aug. 6, 1862, at Ypsilanti, for 3 years. Mustered Aug. 19, 1862. Discharged for disability at Detroit, Mich., Oct. 14, 1862. Present residence, Excelsior, Mich.

Edgecomb, John V., Coldwater. Enlisted in company H, Seventeenth Infantry, as Corporal, June 1, 1862, at Hillsdale, for 3 years, age 19. Mustered Aug. 19, 1862. Deserted at Detroit, Mich., Aug. 26, 1862.

Edgerly, Martin, Hudson. Enlisted in company H, Seventeenth Infantry, June 1, 1862, at Hillsdale, for 3 years, age 18. Mustered Aug. 19, 1862. Corporal March 1, 1865. Mustered out at Delaney House, D. C., June 3, 1865.

Edmonds, Charles A., Quincy. Entered service in battery A, First Light Artillery, at organization, as Junior First Lieutenant, for 3 years, age 27. Commissioned May 28, 1861. Mustered May 28, 1861. Resigned Oct 6, 1861. Re-entered service in company H, Seventeenth Infantry, at organization, as Captain, July 18, 1862. Commissioned to date June 17, 1862. Mustered Aug 19, 1862. Honorably discharged Jan 31, 1863, on account of wounds received in action at South Mountain, Md., Sept. 14, 1862, resulting in loss of right arm. Present residence, Coldwater, Mich.

Edwards, Andrew, Marshall. Enlisted in company K, Seventeenth Infantry, Aug. 5, 1862, at Jackson, for 3 years, age 32. Mustered Aug. 16, 1862. Deserted at Detroit, Mich., Aug. 20, 1862.

Edwards, Rock, Sodus. Enlisted in company B, Seventeenth Infantry, Aug. 8, 1862, at Sodus, for 3 years, age 28. Mustered Aug. 26, 1862. Corporal May 1, 1865 Mustered out at Delaney House, D. C., June 3, 1865. Present residence, Sodus, Mich.

Eggleston, Dennis. Enlisted in company G, Seventeenth Infantry, Jan. 16, 1864, at Monroe, for 3 years, age 18. Mustered Jan. 16, 1864. Joined regiment at Annapolis, Md., April 9, 1864. Corporal. Transferred to company K, Second Infantry, May 31, 1865. Discharged at Washington, D. C., June 16, 1865, to enlist in Regular Army.

Eldridge, Adin L., Leoni. Enlisted in company G, Seventeenth Infantry, July 26, 1862, at Leoni, for 3 years, age 23. Mustered Aug. 18, 1862. Died of disease at Knoxville, Tenn., Sept. 20, 1863.

Eldridge, David, Johnstown. Enlisted in company D, Seventeenth Infantry, July 7, 1862, at Kalamazoo, for 3 years, age 18. Mustered July 11, 1862. Killed at the battle of Spottsylvania, Va., May 12, 1864.

Eldridge, Seymour W. H., Coldwater. Enlisted in company C, Seventeenth Infantry, as Corporal, July 23, 1862, at Coldwater, for 3 years, age 19. Mustered Aug. 18, 1862. Detailed in Artillery Brigade, Ninth Army Corps. Deceased. Died at Chicago, Ill.

Elliott, William. Enlisted in company A, Seventeenth Infantry, Feb. 25, 1864, at Adrian, for 3 years, age 19. Mustered March 2, 1864. Joined regiment at Annapolis, Md., April 9, 1864. Sergeant. Killed in action at Wilderness, Va., May 6, 1864.

Ellis, Luther E., Dorr. Enlisted in company D, Seventeenth Infantry, Aug. 2, 1862, at Kalamazoo, for 3 years, age 26. Mustered Aug. 8, 1862. Discharged for disability at Frederick, Md., Jan. 15, 1863, on account of wounds received in action at South Mountain, Md., Sept. 14, 1862.

Ellwood, Charles S. Enlisted in company A, Seventeenth Infantry, March 8, 1864, at Adrian, for 3 years, age 23. Mustered March 12, 1864. Joined regiment at Annapolis, Md., April 9, 1864. Transferred to company A, Second Infantry, May 31, 1865. Mustered out at Delaney House, D. C., July 28, 1865.

Elter, Thomas. Enlisted in company I, Seventeenth Infantry, Jan. 1, 1863, at Falmouth, for 3 years, age 19. Mustered Jan. 1, 1863. Died of disease at Camp Wild Cat, Ky., Sept. 13, 1863.

Elwood, Chester. Enlisted in unassigned, Seventeenth Infantry, March 8, 1864, at Adrian, for 3 years, age 23. Mustered March 12, 1864. No further record.

Emerick, John, Detroit. Enlisted in company K, Seventeenth Infantry, June 20, 1862, at Detroit, for 3 years, age 18. Mustered Aug. 16, 1862. Deserted at Louisville, Ky., June 9, 1863.

Emerson, Jeremiah D., Lee. Enlisted in company H, Seventeenth Infantry, June 12, 1862, at Lee, for 3 years, age 19. Mustered Aug. 19, 1862. Deserted Nov. 13, 1862.

Emerson, Charles A., Galien. Enlisted in company K, Seventeenth Infantry, July 28, 1862, at Jackson, for 3 years, age 25. Mustered Aug. 16, 1862. Died Jan. 17, 1864. Buried in National Cemetery, Camp Nelson, Ky. Grave No. 1503.

Emerson, Joseph D., Galien. Enlisted in company K, Seventeenth Infantry, as Corporal, July 26, 1862, at Marshall, for 3 years, age 21. Mustered Aug. 16, 1862. Deserted at Waterloo, Va., Nov. 15, 1862.

Emerson, William C., Marshall. Enlisted in company K, Seventeenth Infantry, as Sergeant, July 1, 1862, at Marshall, for 3 years, age 23. Mustered Aug. 16, 1862. Deserted Nov. 15, 1862. Present residence, Traverse City, Mich.

Engle, Jacob. Enlisted in company E, Seventeenth Infantry, Feb. 9, 1864, at Ypsilanti, for 3 years, age 21. Mustered Feb. 9, 1864. Joined regiment at Annapolis, Md., April 9, 1864. Transferred to company E, Second Infantry, May 31, 1865. Mustered out at Delaney House, D. C., July 28, 1865. Died at Austin, Tex.

Engle, Seth E., Stony Creek. Enlisted in company E, Seventeenth Infantry, Aug. 7, 1862, at Ann Arbor, for 3 years, age 22. Mustered Aug.

19, 1862. Discharged at Philadelphia, Pa., Dec. 22, 1862, for wounds received in action at South Mountain, Md., Sept. 14, 1862. Present residence, Detroit, Mich.

English, James H., Manchester. Enlisted in company B, Seventeenth Infantry, as Corporal, Aug. 18, 1862, at Manchester, for 3 years, age 31. Mustered Aug. 26, 1862. Taken prisoner at Spottsylvania, Va., May 12, 1864. Died of disease in prison at Andersonville, Ga., Oct. 17, 1864. Buried in National Cemetery, Andersonville, Ga. Grave No. 11065.

Entailia, William. Enlisted in unassigned, Seventeenth Infantry, Feb. 11, 1864, at Ash, for 3 years, age 21. Mustered Feb. 15, 1864. No further record.

Epley, Thomas R., Albion. Enlisted in company G, Seventeenth Infantry, Aug. 7, 1862, at Albion, for 3 years, age 23. Mustered Aug. 18, 1862. Wounded before Petersburg, Va., July, 1864. Corporal in May, 1865. Mustered out at Delaney House, D. C., June 3, 1865. Died Oct., 1894, at Eaton Rapids, Mich.

Esson, Hugh. Enlisted in company G, Seventeenth Infantry, Feb. 23, 1864, at Novi, for 3 years, age 40. Mustered Feb. 23, 1864. Joined regiment at Annapolis, Md., April 9, 1864. Died May, 1864, of wounds received in action at Spottsylvania, Va., May 12, 1864.

Evans, Charles, Kalamazoo. Enlisted in company D, Seventeenth Infanfantry, as Corporal, July 29, 1862, at Kalamazoo, for 3 years, age 38. Mustered Aug. 8, 1862. Transferred to Invalid Corps at Washington, D. C. Discharged for disability at Chicago, Ill., March 4, 1864, from company A, Eighth Regiment, Invalid Corps. Present residence, Wayland, Mich.

Evans, Chauncey, Kalamazoo. Enlisted in company D, Seventeenth Infantry, June 10, 1862, at Kalamazoo, for 3 years, age 32. Mustered June 30, 1862. Died of disease at Weverton, Md., Nov. 9, 1862.

Evans, John F., Quincy. Enlisted in company H, Seventeenth Infantry, as Corporal, June 1, 1862, at Quincy, for 3 years, age 19. Mustered Aug. 19, 1862. Wounded in action at South Mountain, Md., Sept. 14, 1862. Died of disease at Washington, D. C., Feb. 22, 1863.

Evans, William. Enlisted in company K, Seventeenth Infantry, March 17, 1864, at Jackson, for 3 years, age 40. Mustered March 17, 1864. Admitted to Harper Hospital, Oct. 28, 1864. Discharged at Detroit, Mich., July 10, 1865. Present residence, Jackson, Mich.

Evarts, Sylvester, Woodhull. Enlisted in company F, Seventeenth Infantry, Aug. 18, 1862, at Lansing, for 3 years, age 19. Mustered Aug. 20, 1862. Died at Armory Square Hospital, Washington, D. C., Feb. 25, 1863.

Everhart, Levi, Wayland. Enlisted in company D, Seventeenth Infantry, July 24, 1862, at Kalamazoo, for 3 years, age 24. Mustered Aug. 8, 1862. Discharged for disability at Detroit, Mich., Sept. 13, 1862. Present residence, Coloma, Mich.

Evers, George M., Richland. Enlisted in company D, Seventeenth Infantry, as First Sergeant, June 9, 1862, at Kalamazoo, for 3 years, age 21. Mustered June 30, 1862. Wounded in action at battle of Wilderness, Va., May 6, 1864. Discharged to accept promotion Feb. 3, 1865. Commissioned First Lieutenant, company C, Jan. 6, 1865. Mustered Feb. 4, 1865. Mustered out at Delaney House, D. C., June 3, 1865. Present residence, Richland, Mich.

1827667

Falconer, John A., Manchester. Enlisted in company A, Seventeenth Infantry, June 21, 1862, at Manchester, for 3 years, age 18. Mustered Aug. 19, 1862. Corporal March 1, 1864. Sergeant May 12, 1865. Mustered out at Delaney House, D. C., June 3, 1865. Received medal of honor for gallantry at Ft. Saunders, Tenn. Present residence, Warnersburg, Mo.

Faniker, Tooker, or Looker, Daniel D., Napoleon. Enlisted in company B, Seventeenth Infantry, as Drummer, Aug. 18, 1862, for 3 years, age 34. Mustered Aug. 26, 1862. Died of disease in Baltimore. Date not known.

Farnell, William, Milan. Enlisted in company E, Seventeenth Infantry, Aug. 19, 1862, at Ypsilanti, for 3 years, age 20. Mustered Aug. 19, 1862. Deserted at South Mountain, Md., Sept. 14, 1862.

Farr, Alvin, Battle Creek. Enlisted in company D, Seventeenth Infantry, July 5, 1862, at Kalamazoo, for 3 years, age 25. Mustered Aug. 11, 1862. Discharged for disability at Baltimore, Md., Sept., 1863. Present residence, Westport, N. Y.

Farrand, Charles W., Lansing. Enlisted in company F, Seventeenth Infantry, as Wagoner, Aug 15, 1862, at Lansing, for 3 years, age 21. Mustered Aug. 26, 1862. Wounded in action at Antietam, Md., Sept. 17, 1862. Mustered out at Delaney House, D. C., June 3, 1865.

Fellows, Byron V., Manchester. Enlisted in company E, Seventeenth Infantry, Aug. 7, 1862, at Manchester, for 3 years, age 21. Mustered Aug. 19, 1862. Sergeant May 1, 1865. Mustered out at Delaney House, D. C., June 3, 1865.

Fenner, Joseph G., Wayland. Enlisted in company D, Seventeenth Infantry, July 29, 1862, at Kalamazoo, for 3 years, age 45. Mustered Aug. 8, 1862. Discharged for disability at Frederick, Md., Jan 11, 1863, on account of wounds received in action at Antietam, Md., Sept. 18, 1862. Died at Tustin, Mich.

Ferrier, William, Ypsilanti. Enlisted in company E, Seventeenth Infantry, Aug. 8, 1862, at Ypsilanti, for 3 years, age 27. Mustered Aug 19, 1862. Mustered out at Delaney House, D. C., June 3, 1865. Present residence, St. Johns, Mich.

Ferris, John. Enlisted in unassigned, Seventeenth Infantry, April 12, 1865, for 1 year, age 21. Mustered April 12, 1865. Discharged at Jackson, Mich., May 6, 1865.

Figg, Edward, Detroit. Enlisted in company F, Seventeenth Infantry, June 26, 1862, at Detroit, for 3 years, age 26. Mustered Aug. 26, 1862 Wounded in action at South Mountain, Md., Sept. 14, 1862. Mustered out at Delaney House, D. C., June 3, 1865.

Finch, Charles E. Enlisted in company B, Seventeenth Infantry, Jan. 4, 1864, at Leoni, for 3 years, age 18. Mustered Jan. 7, 1864. Joined regiment at Annapolis, Md., April 9, 1864. Taken prisoner at Spottsylvania, Va., May 12, 1864. Died at Andersonville, Ga. Buried in National Cemetery, Andersonville, Ga. Grave No. 9557.

Finn, James, Detroit. Enlisted in company F, Seventeenth Infantry, June 2, 1862, at Detroit, for 3 years, age 33. Mustered Aug. 28, 1862. Mustered out at Delaney House, D. C., June 3, 1865.

Fish, Henry. Enlisted in company H, Seventeenth Infantry, Jan 2, 1865, at Petersburg, for 1 year, age 23. Mustered Jan. 2, 1865 Transferred

to company H, Second Infantry, May 31, 1865. Discharged to date June 15, 1865.

Fisher, Bernard, Detroit. Enlisted in company F, Seventeenth Infantry, June 16, 1862, at Detroit, for 3 years, age 30. Mustered Aug. 26, 1862. Mustered out at Delaney House, D. C., June 3, 1865. Deceased.

Fisher, Frank, Kalamazoo. Enlisted in company I, Seventeenth Infantry, Aug. 4, 1862, at Kalamazoo, for 3 years, age 22. Mustered Aug. 16, 1862. Bugler. Sergeant. Killed in action at Campbell Station, Tenn., Nov. 16, 1863.

Fisher, Thomas, Albion. Enlisted in company G, Seventeenth Infantry, July 5, 1862, at Albion, for 3 years, age 28. Mustered Aug. 18, 1862. Wounded in action at Sharpsburg, Md., Sept. 17, 1862. Sergeant. Died of disease at Baltimore, Md., March 22, 1863.

Fisher, William, Taymouth. Enlisted in company B, Seventeenth Infantry, July 23, 1862, at East Saginaw, for 3 years, age 22. Mustered Aug. 26, 1862. Discharged for disability at Alexandria, Va., March 31, 1863. Present residence, Birch Run, Mich.

Fisk, George E., Waterloo. Enlisted in company G, Seventeenth Infantry, Aug. 12, 1862, at Waterloo, for 3 years, age 24. Mustered Aug. 18, 1862. Wounded in action at South Mountain, Md., Sept. 14, 1862. Discharged for disability at Camp Nelson, Ky., Jan. 11, 1865. Present residence, Tompkins Center, Mich.

Fisk, George L., Manchester. Enlisted in company B, Seventeenth Infantry, Aug. 14, 1862, at Manchester, for 3 years, age 32. Mustered Aug. 26, 1862. Wounded Oct., 1864. Transferred to Veteran Reserve Corps Jan. 10, 1865. Discharged at Washington, D. C., June 28, 1865, from company D, Fourteenth Regiment Veteran Reserve Corps. Present residence, Tompkins, Mich.

Fisk, Henry C., Manchester. Enlisted in company B, Seventeenth Infantry, Aug. 14, 1862, at Manchester, for 3 years, age 25. Mustered Aug. 26, 1862. Killed in action at Campbell Station, Tenn., Nov. 16, 1863.

Flanagan, John. Enlisted in unassigned Seventeenth Infantry, April 12, 1865, at Detroit, for 1 year, age 44. Mustered April 12, 1865. Discharged at Jackson, Mich., May 6, 1865.

Flanders, Henry, Paw Paw. Enlisted in company I, Seventeenth Infantry, Aug. 12, 1862, at Kalamazoo, for 3 years, age 27. Mustered Aug. 16, 1862. Mustered out at Delaney House, D. C., June 3, 1865. Died March 20, 1882. Buried at Paw Paw, Mich.

Flanders, Joseph, Kalamazoo. Enlisted in company I, Seventeenth Infantry, Aug. 12, 1862, at Kalamazoo, for 3 years, age 25. Mustered Aug. 16, 1862. Discharged for disability at Detroit, Mich., Feb. 12, 1863.

Fleming, Alfred W. or Albert. Enlisted in company F, Seventeenth Infantry, Feb. 14, 1865, at Jackson, for 1 year, age 18. Mustered Feb. 15, 1865. Substitute for George W. Stockbridge. Joined regiment before Petersburg, Va., March 1, 1865. Transferred to company G, Second Infantry, May 31, 1865. Discharged at Detroit, Mich., Aug. 14, 1865.

Fleming, Robert, Adrian. Enlisted in company E, Seventeenth Infantry, Aug. 12, 1862, at Ypsilanti, for 3 years, age 20. Mustered Aug. 19, 1862. Wounded in action June, 1864. Corporal May 1, 1865. Mustered out at Delaney House, D. C., June 3, 1865. Present residence, Shelby, Mich.

Fogarty, Cornelius, Detroit. Enlisted in company F, Seventeenth Infantry, June 24, 1862, at Detroit, for 3 years, age 18. Mustered Aug. 26, 1862. Discharged for disability at Lebanon, Ky., May 1, 1863. Re-entered service in company C, First Cavalry, Nov. 30, 1863, at Detroit, for 3 years. Mustered Dec. 8, 1863. Taken prisoner at Sulphur Springs Bridge, Va., Aug. 11, 1864. Confined at Danville, Va. Returned to regiment June 2, 1865. Discharged at Fort Leavenworth, Kansas, June 30, 1865. Died at Suttons Bay, Mich.

Foote, John M., Howard. Enlisted in company B, Seventeenth Infantry, as Corporal, Aug. 5, 1862, at Niles, for 3 years, age 22. Mustered Aug. 26, 1862. Wounded in action at South Mountain, Md., Sept. 14, 1862. Transferred to Veteran Reserve Corps, Dec. 15, 1863. Residence U. S. Pension Office, Washington, D. C.

Foquette, John H., Kalamazoo. Enlisted in company D, Seventeenth Infantry, Aug. 4, 1862, at Kalamazoo, for 3 years, age 18. Mustered Aug. 8, 1862. Discharged at Lebanon, Ky., April, 1863, on account of wounds received in action at South Mountain, Md., Sept. 14, 1862.

Force, Benton, Manchester. Enlisted in company B, Seventeenth Infantry, Aug. 11, 1862, at Manchester, for 3 years, age 22. Mustered Aug. 26, 1862. Mustered out at Delaney House, D. C., June 3, 1865.

Ford, Charles, Jackson. Entered service in Seventeenth Infantry, at organization, as First Lieutenant and Quartermaster June 14, 1862, for 3 years, age 33. Commissioned June 14, 1862. Mustered June 14, 1862. Resigned and honorably discharged Dec. 19, 1862. Captain and Commissary of Subsistence U. S. Volunteers, Feb. 19, 1863. Resigned Oct. 9, 1863. Captain in Veteran Reserve Corps, Sept. 24, 1862. Resigned July 25, 1864. Died Aug. 19, 1869.

Ford, John W. Enlisted in company F, Seventeenth Infantry, Feb. 15, 1865, at Grass Lake, for 1 year, age 17. Mustered Feb. 16, 1865. Joined regiment before Petersburg, Va., March 1, 1865. Transferred to company G, Second Infantry, May 31, 1865. Mustered out at Delaney House, D. C., July 28, 1865. Present residence, Grass Lake, Mich.

Ford, Robert, Coldwater. Enlisted in company C, Seventeenth Infantry, as Corporal, June 25, 1862, at Coldwater, for 3 years, age 33. Mustered Aug. 18, 1862. Wounded in action at South Mountain, Md., Sept. 14, 1862. Died in hospital near Sharpsburg, Md., Sept. 19, 1862, from effects of wounds received in action at Antietam, Md., Sept. 17, 1862.

Ford, William, Hillsdale. Enlisted in company H, Seventeenth Infantry, June 1, 1862, at Hillsdale, for 3 years, age 18. Mustered Aug. 19, 1862. Deserted at Antietam, Md., Sept. 21, 1862.

Foster, Jesse, Galien. Enlisted in company B, Seventeenth Infantry, July 12, 1862, at Galien, for 3 years, age 30. Mustered Aug. 26, 1862. Wounded in action at South Mountain, Md., Sept. 14, 1862. Discharged for disability at Fort Schuyler, N. Y., March 3, 1863.

Foster, Oscar M., Brooklyn. Enlisted in company E, Seventeenth Infantry, Aug. 11, 1862, at Brooklyn, for 3 years, age 25. Mustered Aug. 19, 1862. Regimental Bugler April, 1863. Bugler First Brigade May, 1864. Mustered out at Delaney House, D. C., June 3, 1865. Present residence, Brooklyn, Mich.

Fountain, Philip. Enlisted in company G, Seventeenth Infantry, Feb. 19, 1864, at Frenchtown, for 3 years, age 22. Mustered Feb. 22, 1864.

Joined regiment at Annapolis, Md., April 9, 1864. Discharged at Harper Hospital, Detroit, Mich., June 2, 1865, on account of wounds received in action at the Wilderness, May 6, 1864. Present residence, Monroe, Mich.

Fox, John T., Romeo. Enlisted in company F, Seventeenth Infantry, July 18, 1862, at Detroit, for 3 years, age 19. Mustered Aug. 26, 1862. Killed while skirmishing with the rebel sharpshooters at Antietam, Md., Sept. 18, 1862.

French, George S., Jackson. Enlisted in company G, Seventeenth Infantry, Aug. 12, 1862, at Jackson, for 3 years, age 37. Mustered Aug. 18, 1862. Wounded in action at South Mountain, Md., Sept. 14, 1862. Returned to duty Dec. 20, 1862. On special duty at Brigade headquarters Nov. 11, 1863. Mustered out at Delaney House, D. C., June 3, 1865. Died April 30, 1889. Buried at Concord, Mich

French, Hayes C., Elyria, Ohio. Enlisted in company E, Seventeenth Infantry, July 30, 1862, at Ypsilanti, for 3 years, age 22. Mustered Aug. 19, 1862. Discharged for disability at Baltimore, Md., Feb. 6, 1863. Present residence, San Francisco Cal., No. 114 Geary street.

Frink, George, Essex. Enlisted in company H, Seventeenth Infantry, June 1, 1862, at Clinton County, for 3 years, age 21. Mustered Aug. 19, 1862. No further record

Frost, Ira, Penfield. Enlisted in company H, Seventeenth Infantry, for 3 years, age 22 Mustered Aug 19, 1862. Wounded in action at battle of Wilderness, Va., May 6, 1864. Corporal May 1, 1865. Mustered out at Delaney House, D. C., June 3, 1865.

Fry, Charles W., Albion. Enlisted in company F, Seventeenth Infantry, Aug. 15, 1862, at Albion, for 3 years, age 21. Mustered Aug. 20, 1862. Mustered out at Delaney House, D. C., June 3, 1865. Present residence, Dimondale, Mich.

Fry, Hiram, Onondaga. Enlisted in company I, Seventeenth Infantry, April 28, 1863, at Jackson, for 9 months, age 23. Mustered April 28, 1863. Substitute for William Decker, drafted for 9 months from Onondaga. Joined regiment at Columbia, Ky., May 10, 1863. Discharged at Knoxville, Tenn., Jan 4, 1864

Fuller, Uriah, Dundee Enlisted in company C, Seventeenth Infantry, July 28, 1862, at Dundee, for 3 years, age 23. Deserted at Detroit, Mich., Aug. 14, 1862.

Fulmer, John G., Hillsdale. Enlisted in company H, Seventeenth Infantry, June 1, 1862, at Hillsdale, for 3 years, age 33. Mustered Aug. 19, 1862. Sergeant. Mustered out at Delaney House, D. C., June 3, 1865.

Futroye, Charles, Detroit. Enlisted in company F, Seventeenth Infantry, as Corporal, July 14, 1862, at Detroit, for 3 years, age 19. Mustered Aug. 26, 1862. Mustered out at Delaney House, D. C., June 3, 1865.

Gage, Hugh, Cleveland, Ohio. Enlisted in unassigned Seventeenth Infantry, March 12, 1863, at Gaines, for 3 years, age 25. Substitute for William H. Sutton, drafted Feb. 10, 1863, from Gaines, Genesee County No further record.

Galligan, Charles E., Kalamazoo, Enlisted in company I, Seventeenth Infantry, Aug. 12, 1862, at Kalamazoo, for 3 years, age 23. Mustered Aug. 16, 1862. Discharged for disability at Detroit, Mich., Feb. 10, 1863. Died in 1890.

Galligan, George, Kalamazoo. Entered service in company I, Seventeenth Infantry, as Second Lieutenant, at organization, June 17, 1862, at Detroit, Mich., for 3 years, age 25. Commissioned June 17, 1862. Mustered Aug. 16, 1862. Died Sept. 24, 1862, of wounds received in action at South Mountain, Md., Sept. 14, 1862.

Galloway, David. Drafted Feb. 10, 1863, from Brandon, Mich., for 9 months. Assigned to company K, Seventeenth Infantry. Missing in action at Knoxville, Tenn., Nov. 29, 1863. Discharged at expiration of term of service Jan. 4, 1864. Present residence, Argentine, Mich.

Gallup, Horace M. Entered service in Seventeenth Infantry, for 3 years, as Chaplain Commissioned Jan. 15, 1863. Mustered Jan. 15, 1863. Resigned and honorably discharged on account of disability Jan. 13, 1864. Died July 1, 1899.

Gardner, Julius A. or J. Enlisted in company I, Seventeenth Infantry, Sept. 13, 1864, at Jackson, for 1 year, age 42. Mustered Sept. 15, 1864. Mustered out at Delaney House, D. C., June 3, 1865.

Gardner, Levi, Ogden. Enlisted in company A, Seventeenth Infantry, Aug. 18, 1862, at Adrian, for 3 years, age 22. Mustered Aug. 19, 1862. Mustered out at Delaney House, D. C., June 3, 1865. Present residence, Sacramento, Cal.

Gardner, Pierce. See Pierce.

Gardner, Silas, Jackson. Enlisted in company F, Seventeenth Infantry, Aug. 8, 1862, at Jackson, for 3 years, age 33. Mustered Aug. 26, 1862. Killed Sept. 14, 1862, during the charge on Drayton's South Carolina Brigade at the battle of South Mountain, Md.

Gates, Daniel A., Lake. Enlisted in company B, Seventeenth Infantry, as Wagoner, Aug. 4, 1862, at Niles, for 3 years, age 48. Mustered Aug. 26, 1862. Discharged for disability at Washington, D. C., Feb. 26, 1863. Died Sept. 11, 1865.

Gavett, Willis N., Coldwater. Enlisted in company C, Seventeenth Infantry, June 21, 1862, at Coldwater, for 3 years, age 18. Mustered Aug. 18, 1862. Deserted at Sharpsburg, Md., Sept. 20, 1862.

Geer, James, Jackson. Enlisted in company K, Seventeenth Infantry, June 7, 1862, at Jackson, for 3 years, age 18. Mustered Aug. 16, 1862. Deserted at Detroit, Mich., Aug. 20, 1862.

Gee, Truman. Enlisted in company C, Seventeenth Infantry, Aug. 21, 1862, at Petersburg, for 3 years, age 20. Deserted at Detroit Barracks, Aug. 25, 1862.

Genac, Alexander, Monroe. Enlisted in company C, Seventeenth Infantry, Aug. 12, 1862, at Monroe, for 3 years, age 20. Mustered Aug. 18, 1862. Mustered out at Delaney House, D. C., June 3, 1865.

Gernon, James, Kalamazoo. Enlisted in company I, Seventeenth Infantry, Aug. 12, 1862, at Kalamazoo, for 3 years, age 19. Mustered Aug. 16, 1862. Deserted at Cincinnati, Ohio, April 2, 1864.

Gero, Edward C., Kalamazoo. Enlisted in company D, Seventeenth Infantry, Aug. 4, 1862, at Kalamazoo, for 3 years, age 37. Mustered Aug. 6, 1862. Mustered out at Delaney House, D. C., June 3, 1865. Died at Hammond, Ind.

Giddings, William M., Jackson. Enlisted in company G, Seventeenth Infantry, Aug. 15, 1862, at Jackson, for 3 years, age 18. Mustered Aug. 18, 1862. Deserted at Detroit, Mich., Aug. 20, 1862.

Gifford, Wallace A., Kalamazoo. Enlisted in company I, Seventeenth Infantry, Aug 7, 1862, at Kalamazoo, for 3 years, age 18. Mustered Aug. 16, 1862. Taken prisoner at Spottsylvania, Va., May 12, 1864. Mustered out at Delaney House, D C, June 3, 1865. Present residence, Kalamazoo, Mich.

Gilby, William, Detroit. Enlisted in company F, Seventeenth Infantry, as Fifer, June 18, 1862, at Detroit, for 3 years, age 16. Mustered Aug 26, 1862. Wounded in action at Antietam, Md., Sept 17, 1862. Mustered out at Delaney House, D. C., June 3, 1865. Present residence, Port Huron, Mich.

Gillespie, George, Port Huron. Enlisted in company B, Seventeenth Infantry, as Corporal, July 10, 1862, at East Saginaw, for 3 years, age 22. Mustered Aug. 26, 1862. Wounded in action at South Mountain, Md., Sept. 14, 1862. Sergeant. Taken prisoner at Spottysylvania, Va., May 12, 1864. First Sergeant. Mustered out at Delaney House, D. C., June 3, 1865. Present residence, Detroit, Mich.

Gillett, Frederick, Dundee. Enlisted in company I, Seventeenth Infantry, July 31, 1862, at Dundee, for 3 years, age 30. Mustered Aug. 16, 1862 Taken prisoner at Spottsylvania, Va., May 12, 1864. Corporal. Mustered out at Delaney House, D. C, June 3, 1865. Present residence, Ashton, Mich.

Gillett, John E. Enlisted in company G, Seventeenth Infantry, March 17, 1864, at Chesterfield, for 3 years, age 18. Mustered March 18, 1864. Transferred to company G, Second Infantry, May 31, 1865. Mustered out at Delaney House, D. C., July 28, 1865. Present residence, New Haven, Mich

Gillman, Henry, Eaton Rapids. Enlisted in company G, Seventeenth Infantry, July 28, 1862, at Eaton Rapids, for 3 years, age 19. Mustered Aug. 18, 1862. Died of disease at Milldale, Miss., Aug. 1, 1863.

Godsmark, William H., Johnstown. Enlisted in company H, Seventeenth Infantry, June 1, 1862, at Marshall, for 3 years age 18. Mustered Aug. 19, 1862. Discharged at Washington, D. C., Dec. 31, 1862. Died at Bedford, Mich., May 15, 1865.

Cokey, or Goucher, Augustus. Enlisted in company E, Seventeenth Infantry, Aug. 3, 1864, at Plymouth, for 3 years, age 19. Mustered Aug. 3, 1864. Substitute for Ashland C Perry. Transferred to company E, Second Infantry, May 31, 1865. Mustered out at Delaney House, D. C., July 28, 1865.

Goldsmith, John Jr., Jackson. Entered service in company G, Seventeenth Infantry, as Captain, at organization, Aug. 9, 1862, for 3 years, age 23. Commissioned to date June 17, 1862. Mustered Aug. 18, 1862. Wounded in action at South Mountain, Md., Sept. 14, 1862. Resigned and honorably discharged on Surgeon's certificate of disability, Jan. 24, 1863. Died at Grand Rapids, Mich., July 4, 1890.

Goodale, Charles, Jackson. Enlisted in company G, Seventeenth Infantry, Aug. 4, 1862, at Jackson, for 3 years, age 19. Mustered Aug. 18, 1862. Wounded in action at Antietam, Md., Sept. 17, 1862. Discharged for disability at Washington, D. C, Dec. 20, 1862. Present residence, Jackson, Mich.

Goodman, James, Hastings. Enlisted in company D, Seventeenth Infantry, as Drummer, June 6, 1862, at Kalamazoo, for 3 years, age 13 Mus

tered June 30, 1862. Discharged Sept. 15, 1862. Present residence, St. Paul, Minn.

Goodsell, George, Adrian. Enlisted in company A, Seventeenth Infantry, as Sergeant, May 29, 1862, at Adrian, for 3 years, age 19. Mustered Aug. 19, 1862. Discharged to accept promotion Feb. 29, 1864. Commissioned Second Lieutenant Sept. 14, 1863 Mustered March 1, 1864. Commissioned First Lieutenant Dec. 25, 1863. Mustered Sept. 26, 1864. Wounded in action before Petersburg, Va., Sept. 30, 1864 Commissioned Captain company H, July 19, 1864 Mustered March 9, 1865 Mustered out and honorably discharged at Delaney House, D. C., June 3, 1865. Brevet Major U. S. Volunteers, April 2, 1865, for gallant and meritorious conduct before Petersburg, Va.

Goodyear, James, Manchester Enlisted in company B, Seventeenth Infantry, Aug. 18, 1862, at Manchester, for 3 years, age 18. Mustered Aug. 26, 1862. Discharged for disability at Washington, D. C., Sept. 8, 1863.

Gordanier, Joseph C. Enlisted in company B, Seventeenth Infantry, Feb 24, 1865, at Manchester, for 1 year, age 24. Mustered Feb. 25, 1865 Joined regiment before Petersburg, Va., March 6, 1865. Transferred to company D, Second Infantry, May 31, 1865. Mustered out at Delaney House, D. C., July 28, 1865.

Goss, George, Jackson. Enlisted in company G, Seventeenth Infantry, July 15, 1862, at Jackson, for 3 years, age 43. Mustered Aug. 18, 1862. Discharged for disability at Washington, D. C., Jan. 5, 1863. Died Oct. 18, 1896.

Goss, Orvillo A., Jackson. Enlisted in company G, Seventeenth Infantry, July 15, 1862, at Jackson, for 3 years, age 18. Mustered Aug 18, 1862. Transferred to the Navy, April 23, 1864

Goucher, Augustus. See Gokey.

Gove, David H., Detroit. Enlisted in company F, Seventeenth Infantry, July 5, 1862, at Detroit, for 3 years, age 38. Mustered Aug. 26, 1862. Corporal. Deserted at Lebanon, Ky., April 5, 1863.

Graff, Jacob. Enlisted in company H, Seventeenth Infantry, Dec. 19, 1863, at Raisinville, for 3 years, age 40. Mustered Jan. 11, 1864. Joined regiment at Annapolis, Md., April 9, 1864 Taken prisoner at Spottsylvania, Va., May 12, 1864 Died at Andersonville, Ga., Sept. 14, 1864. Buried in National Cemetery, Andersonville, Ga. Grave No 7659.

Grace, Joseph W., Fulton. Enlisted in company H, Seventeenth Infantry, July 8, 1862, at Gratiot, for 3 years, age 21. Mustered Aug. 19, 1862. Wounded in action at South Mountain, Md., Sept. 14, 1862. Sergeant. Commissioned Second Lieutenant May 26, 1865. Mustered out at Delaney House, D. C., June 3, 1865. Present residence, Pompeii, Mich.

Graham, Robert, Jackson. Enlisted in company G, Seventeenth Infantry, Aug. 12, 1862, at Jackson, for 3 years, age 44. Mustered Aug. 18, 1862. Wounded in action at Antietam, Md., Sept. 17, 1862. Transferred to Invalid Corps, Dec. 15, 1863. Discharged at Baltimore, Md., July 3, 1865.

Grant, John, Monroe. Enlisted in company C, Seventeenth Infantry, Aug. 12, 1862, at Monroe, for 3 years, age 33. Mustered Aug. 18, 1862. Died of disease at Falmouth, Va., Feb. 1, 1863

Graves, Richard, Dundee. Enlisted in company C, Seventeenth Infantry, June 13, 1862, at Dundee, for 3 years, age 20. Mustered Aug. 18, 1862. Discharged for disability at Washington, D. C., Dec. 15, 1862.

Green, Frederick, Lynn. Enlisted in company F, Seventeenth Infantry, June 18, 1862, at Detroit, for 3 years, age 18. Mustered Aug. 26, 1862. Corporal April 20, 1863. Taken prisoner at Spottsylvania, Va., May 12, 1864. Sergeant Feb. 3, 1865. Mustered out at Delaney House, D. C., June 3, 1865.

Green, Michael, Detroit. Enlisted in company F, Seventeenth Infantry, June 27, 1862, at Detroit, for 3 years, age 24. Mustered Aug. 26, 1862. Mustered out at Delaney House, D. C., June 3, 1865.

Greene, Thomas, Monroe County. Entered service in Seventeenth Infantry, as Chaplain, age 46. Commissioned April 14, 1864. Mustered April 21, 1864. Mustered out and honorably discharged at Delaney House, D. C., June 3, 1865. Deceased.

Greenfield, Milo, Coldwater. Enlisted in company C, Seventeenth Infantry, June 24, 1862, at Coldwater, for 3 years, age 27. Mustered Aug. 18, 1862. Mustered out at Delaney House, D. C., June 3, 1865. Present residence, San Jose, Cal.

Gregory, Denis, Port Huron. Enlisted in company F, Seventeenth Infantry, June 27, 1862, at Detroit, for 3 years, age 21. Mustered Aug. 26, 1862. Discharged for disability at Detroit, Mich., Feb. 28, 1865.

Gregory, Jerome B., Albion. Enlisted in company G, Seventeenth Infantry, July 24, 1862, at Albion, for 3 years, age 20. Mustered Aug. 18, 1862. Corporal June 27, 1863. Wounded in action at the Wilderness, Va., May 6, 1864. Sergeant March 1, 1865. Mustered out at Delaney House, D. C., June 3, 1865. Present residence, Dimondale, Mich.

Grettan, Thomas V., Ypsilanti. Enlisted in company E, Seventeenth Infantry, Aug. 6, 1862, at Ypsilanti, for 3 years, age 18. Mustered Aug. 19, 1862. Taken prisoner at Knoxville, Tenn., Nov. 29, 1863. Died at Andersonville, Ga.

Grey, James, Decatur. Enlisted in company I, Seventeenth Infantry, May 20, 1862, at Decatur, for 3 years, age 21. Mustered Aug. 16, 1862. Died of disease at Camp Nelson, Ky., Nov. 11, 1863. Buried in National Cemetery, Camp Nelson, Ky. Grave No. 1544.

Griffin, Ross A., Lawrence. Enlisted in company I, Seventeenth Infantry, June 7, 1862, at Lawrence, for 3 years, age 23. Mustered Aug. 16, 1862. Discharged for disability Nov. 5, 1862.

Griffith, Alden. Enlisted in company G, Seventeenth Infantry, Aug. 11, 1862, at Jackson, for 3 years, age 44. Mustered Aug. 18, 1862. Wounded in action at Antietam, Md., Sept. 17, 1862. Discharged for disability at Washington, D. C., Jan. 3, 1863.

Grimes, Andrew D., Stockbridge. Enlisted in company G, Seventeenth Infantry, Aug. 12, 1862, at Waterloo, for 3 years, age 16. Mustered Aug. 18, 1862. Corporal May, 1865. Mustered out at Delaney House, D. C., June 3, 1865. Died Nov. 27, 1890. Buried at Stockbridge, Mich.

Grimes, Daniel J. Enlisted in company G, Seventeenth Infantry, Feb. 28, 1865, at Jackson, for 1 year, age 20. Mustered Feb. 28, 1865. Joined regiment before Petersburg, Va., March 16, 1865. Transferred to

company K, Second Infantry, May 31, 1865. Mustered out at Delaney House, D. C., July 28, 1865. Present residence, Dansville, Mich.

Griswold, Edward. Enlisted in company A, Seventeenth Infantry, Jan. 20, 1864, at Nankin, for 3 years, age 19. Mustered Feb. 3, 1864. Joined regiment at Annapolis, Md., April 9, 1864. Sergeant. Killed in action at Spottsylvania, Va., May 12, 1864

Groesbeck, Charles E., Blackman. Enlisted in company G, Seventeenth Infantry, Aug. 9, 1862, at Blackman, for 3 years, age 29. Mustered Aug. 18, 1862. Mustered out at Delaney House, D. C., June 3, 1865. Present residence, Homer, Mich.

Guilch, Andrew. Enlisted in company I, Seventeenth Infantry, Feb. 10, 1863, at Kenockee, for 9 months, age 27. Substitute for Adolphus Brown, drafted. Discharged at Knoxville, Tenn., Jan. 4, 1864

Guinan, Bernard S., Sandstone. Enlisted in company K, Seventeenth Infantry, as Corporal, Aug. 12, 1862, at Jackson, for 3 years, age 22. Mustered Aug. 16, 1862. Taken prisoner at Campbell Station, Tenn., Nov. 16, 1863. Sergeant. Died at Andersonville, Ga., Aug. 16, 1864 Buried in National Cemetery, Andersonville, Ga. Grave No. 5818.

Guinan, James, Jackson. Enlisted in company K, Seventeenth Infantry, Aug. 4, 1862, at Jackson, for 3 years, age 18. Mustered Aug. 16, 1862. Discharged for disability at Detroit, Mich., July 1, 1863.

Guyon, Henry, Monroe. Enlisted in company C, Seventeenth Infantry, Aug. 12, 1862, at Monroe, for 3 years, age 44 Mustered Aug. 18, 1862. Died at Detroit, Mich., Aug. 26, 1862.

Guyor, Lewis, Sr. Enlisted in company H, Seventeenth Infantry, Dec. 18, 1863, at Erie, for 3 years, age 47. Mustered Jan. 5, 1864. Joined regiment at Annapolis, Md., April 9, 1864 Transferred to company H, Second Infantry, May 31, 1865. Sick April 18, 1864. No further record.

Guyor, Lewis, Jr. Enlisted in company H, Seventeenth Infantry, Dec. 14, 1863, at Erie, for 3 years, age 18. Mustered Jan. 5, 1864. Joined regiment at Annapolis, Md., April 9, 1864. Transferred to company H, Second Infantry, May 31, 1865. Mustered out at Delaney House, D. C., July 28, 1865

Guyotte, Joseph, Detroit Enlisted in company E, Seventeenth Infantry, July 23, 1862, at Detroit, for 3 years, age 35. Mustered Aug. 20, 1862. Transferred to company B, Aug. 26, 1862. Corporal. Never reported from furlough

Hadden, Samuel. Enlisted in company B, Seventeenth Infantry, March 30, 1864, at Frenchtown, for 3 years, age 21. Mustered March 31, 1864. Never joined regiment.

Hadsel, Stephen B., Bloomingdale. Drafted Feb. 20, 1863, for 9 months, age 27. Assigned to company E, Seventeenth Infantry. Joined regiment at Columbia, Ky., May 10, 1863. Discharged at expiration of term of service at Detroit, Mich., Dec. 16, 1863. Present residence, Bloomingdale, Mich.

Hague, Edwin, Jackson. Enlisted in company G, Seventeenth Infantry, Aug. 11, 1862, at Jackson, for 3 years, age 25. Mustered Aug. 18, 1862. Sergeant Dec. 17, 1862. Wounded in action at Jackson, Miss., July, 1863. Died at Washington, D. C., June 2, 1864, of wounds received in action at the Wilderness, May 6, 1864.

Hague, John R., Pipestone. Enlisted in company B, Seventeenth Infantry, Aug. 13, 1862, at Niles, for 3 years, age 21. Mustered Aug. 26, 1862. Sergeant. Mustered out at Delaney House, D. C., June 3, 1865.

Haight, Edward A., Ypsilanti. Enlisted in company E, Seventeenth Infantry, Aug. 5, 1862, at Ypsilanti, for 3 years, age 22. Mustered Aug. 16, 1862. Discharged for disability at Detroit, Mich., Dec. 9, 1862, for wounds received in action at Antietam, Md., Sept. 17, 1862. Residence, St. Louis, Mo. Superintendent Kirkwood Military Academy.

Haight, Salmon E., Ypsilanti. Enlisted in company F, Seventeenth Infantry, as Corporal, Aug. 5, 1862, at Ypsilanti, for 3 years, age 24. Mustered Aug. 19, 1862. Died of disease near Fredericksburg, Va., Dec. 27, 1862.

Hall, Albert, Manchester. Enlisted in company B, Seventeenth Infantry, Aug. 15, 1862, at Manchester, for 3 years, age 19. Mustered Aug. 26, 1862. Killed in action at Antietam, Md., Sept. 17, 1862.

Hall, Charles, Jackson. Enlisted in company K, Seventeenth Infantry, June 28, 1862, at Jackson, for 3 years, age 23. Mustered Aug. 16, 1862. Deserted at Detroit, Mich., Aug. 10, 1862.

Hall, Francis H., Jackson. Enlisted in company K, Seventeenth Infantry, Aug. 11, 1862, at Jackson, for 3 years, age 18. Mustered Aug. 16, 1862. Wounded in action before Petersburg, Va., June 7, 1864. Corporal. Mustered out at Delaney House, D. C., June 3, 1865.

Hall, Franklin, Manchester. Enlisted in company B, Seventeenth Infantry, Aug. 15, 1862, at Manchester, for 3 years, age 24. Mustered Aug. 26, 1862. Taken prisoner at Spottsylvania, Va., May 12, 1864. Discharged at Camp Chase, Ohio, June 10, 1865. Present residence, Clinton, Mich.

Hall, Oscar G., Kalamazoo. Enlisted in company I, Seventeenth Infantry, Aug. 7, 1862, at Kalamazoo, for 3 years, age 25. Mustered Aug. 16, 1862. Discharged for disability at Louisville, Ky., April 14, 1863.

Halston, Nutter M., Niles. Enlisted in company B, Seventeenth Infantry, June 8, 1862, at Niles, for 3 years, age 37. Mustered Aug. 26, 1862. Mustered out at Delaney House, D. C., June 3, 1865.

Hamilton, Thomas, Detroit. Enlisted in company F, Seventeenth Infantry, June 16, 1862, at Detroit, for 3 years, age 18. Mustered Aug. 26, 1862. No further record.

Hanchet, Charles H., Eaton Rapids. Enlisted in company G, Seventeenth Infantry, July 18, 1862, at Eaton Rapids, for 3 years, age 18. Mustered Aug. 18, 1862. Wounded in action at the Wilderness, Va., May 6, 1864. Transferred to Veteran Reserve Corps. Mustered out at Hartford, Conn., July 5, 1865, from company K, Third Regiment, Veteran Reserve Corps. Present residence, Texas, Ohio.

Hanna, Samuel, Manchester. Enlisted in company A, Seventeenth Infantry, June 23, 1862, at Manchester, for 3 years, age 24. Mustered Aug. 19, 1862. Deserted from Detroit Barracks, Aug. 23, 1862.

Hannah, John, Canada. Enlisted in unassigned, Seventeenth Infantry, April 25, 1863, at Kenockee, for 3 years, age 19. Substitute for Davis Mericle, drafted Feb. 11, 1863, from Kenockee, for 9 months. Sent to regiment April 28, 1863. No further record.

Harden, Tunis J., Howard. Enlisted in company B, Seventeenth Infantry, Aug. 5, 1862, at Niles, for 3 years, age 31. Mustered Aug. 26, 1862. Corporal Sept. 1, 1864. Mustered out at Delaney House, D. C., June 3, 1865.

Hardy, Alfred, Augusta. Enlisted in company E, Seventeenth Infantry, Aug. 6, 1862, at Ypsilanti, for 3 years, age 19. Mustered Aug. 19, 1862. Deserted at Antietam, Md., Sept. 17, 1862.

Hardy, Henry, Augusta. Enlisted in company E, Seventeenth Infantry, Aug. 6, 1862, at Ypsilanti, for 3 years, age 25. Mustered Aug. 19, 1862. Deserted at Antietam, Md., Sept. 17, 1862.

Hardy, Joseph. Enlisted in company F, Seventeenth Infantry, July 4, 1862, at Detroit, for 3 years, age 18. Mustered July 5, 1862. Deserted at Detroit, Mich., July 20, 1862.

Harmon, George W., Stony Creek. Enlisted in company E, Seventeenth Infantry, as Corporal, Aug. 7, 1862, at Ann Arbor, for 3 years, age 22. Mustered Aug. 19, 1862. Discharged to accept promotion Sept. 25, 1864. Commissioned First Lieutenant, company G, Aug. 4, 1864. Mustered Sept. 26, 1864. Mustered out and honorably discharged at Delaney House, D. C., June 3, 1865. Present residence, Detroit, Mich. Custom House.

Harmon, Samuel, Quincy. Enlisted in company H, Seventeenth Infantry, Aug. 8, 1862, at Quincy, for 3 years, age 27. Mustered Aug. 19, 1862. Discharged for disability at Fairfax Seminary Hospital, Feb. 6, 1863. Present residence, Crystal, Mich.

Harper, William. Enlisted in company G, Seventeenth Infantry, Jan. 22, 1864, at Detroit, for 3 years, age 18. Mustered Jan. 23, 1864. Joined regiment at Annapolis, Md., April 9, 1864 Taken prisoner at Spottsylvania, Va., May 12, 1864 Transferred to company G, Second Michigan Infantry, June 2, 1865. Mustered out at Delaney House, D. C., July 28, 1865.

Harris, William. Enlisted in company F, Seventeenth Infantry, Aug. 9, 1862, at Detroit, for 3 years, age 24. Mustered Aug. 9, 1862. Deserted at Detroit, Mich., Aug. 14, 1862.

Harris, William H. Enlisted in company H, Seventeenth Infantry, Jan. 20, 1864, at Pontiac, for 3 years, age 18. Mustered Jan. 30, 1864 Joined regiment at Annapolis, Md., April 9, 1864. Taken prisoner Jan., 1865. Transferred to company H, Second Infantry, May 31, 1865. Mustered out at Delaney House, D. C., July 28, 1865. Present residence, St. Louis, Mo.

Harvey, Andrew. Enlisted in company G, Seventeenth Infantry, Dec. 21, 1863, at Summerfield, for 3 years, age 28. Mustered Jan. 4, 1864 Joined regiment at Annapolis, Md., April 9, 1864. Taken prisoner at Spottsylvania, Va., May 12, 1864. Died at Andersonville, Ga., July 18, 1864.

Hascall, Charles H., Kalamazoo. Enlisted in company D, Seventeenth Infantry, July 8, 1862, at Kalamazoo, age 21. Mustered Aug. 2, 1862. Died of disease at Washington, D. C., Sept. 6, 1862.

Hatfield, David S. Enlisted in company D, Seventeenth Infantry, Aug. 6, 1862, at Kalamazoo, for 3 years, age 18. Mustered Aug 8, 1862. Discharged at Detroit, Mich., Aug. 24, 1862.

Hathaway, George E., Chelsea. Enlisted in company E, Seventeenth Infantry, Aug. 7, 1862, at Ypsilanti, for 3 years, age 19. Mustered Aug. 19, 1862. Killed in action at Campbell Station, Tenn., Nov. 16, 1863.

Haven, John, Sandstone. Enlisted in company F, Seventeenth Infantry, Aug. 15, 1862, at Jackson, for 3 years, age 18. Mustered Aug. 26, 1862. Discharged Nov. 13, 1862, on account of wounds received in action at South Mountain, Md., Sept. 14, 1862. Present residence, Grass Lake, Mich.

Hawkins, Joel A., or K. Enlisted in company F, Seventeenth Infantry, Feb. 17, 1865, at Grass Lake, for 1 year, age 43. Mustered March 16, 1865. Joined regiment near Petersburg, Va., April 5, 1865. Transferred to company G, Second Infantry, May 31, 1865. Mustered out at Delaney House, D. C., July 28, 1865. Present residence, Grass Lake, Mich.

Hawley, G. Myron, Napoleon. Enlisted in company E, Seventeenth Infantry, as Corporal, Aug. 9, 1862, at Ypsilanti, for 3 years, age 24. Mustered Aug. 10, 1862. Died Sept. 15, 1862, of wounds received in action at South Mountain, Md., Sept. 14, 1862.

Hawse, Andrew J., Quincy. Enlisted in company H, Seventeenth Infantry, June 1, 1862, at Quincy, for 3 years, age 18. Mustered Aug. 19, 1862. Discharged at Washington, D. C., Dec. 29, 1862. Present residence, Coldwater, Mich.

Hawser, Charles, Detroit. Enlisted in unassigned, Seventeenth Infantry, March 9, 1863, for 3 years, age 36. Substitute for Charles Burnett, drafted March 16, 1863, from Warren, Macomb County. Sent to regiment March 18, 1863. No further record.

Haywood, Thomas, Kalamazoo. Enlisted in company D, Seventeenth Infantry, as Wagoner, June 6, 1862, at Kalamazoo, for 3 years, age 25. Mustered July 9, 1862. Transferred to Invalid Corps, Feb. 15, 1864. Discharged June 28, 1865.

Heartnatt, James, Detroit. Enlisted in company K, Seventeenth Infantry, Aug. 8, 1862, at Detroit, for 3 years, age 27. Mustered Aug. 16, 1862. Wounded in action at South Mountain, Md., Sept. 14, 1862. Mustered out at Delaney House, D. C., June 3, 1865.

Heath, Delos L. Entered service in Seventeenth Infantry, as Assistant Surgeon. Commissioned Nov. 18, 1862. Commissioned Surgeon, Twenty-third Infantry, May 1, 1863. Mustered July 26, 1863. Discharged on account of disability Dec. 27, 1864. Present residence, Seneca Falls, N. Y.

Hebberdine, James. Enlisted in company I, Seventeenth Infantry, Sept. 6, 1864, at Jackson, for 1 year, age 36. Mustered Sept. 6, 1864. Corporal March 1, 1865. Mustered out at Delaney House, D. C., July 28, 1865. Died at Saugatuck, Mich., Oct. 14, 1888.

Heller, Daniel, California. Enlisted in company H, Seventeenth Infantry, Aug. 4, 1862, at California, for 3 years, age 24. Mustered Aug. 19, 1862. Mustered out at Delaney House, D. C., June 3, 1865.

Heller, James, Coldwater. Enlisted in company H, Seventeenth Infantry, as Wagoner, July 7, 1862, at Coldwater, for 3 years, age 45. Mustered Aug. 19, 1862. Died Sept. 15, 1862, at Fox's Gap, Md., of wounds received in action at South Mountain, Md., Sept. 14, 1862.

Henderson, George, Waterloo. Enlisted in company F, Seventeenth Infantry, as Corporal, Aug. 9, 1862, at Jackson, for 3 years, age 21. Mustered Aug. 26, 1862. Transferred to Veteran Reserve Corps. Sergeant. Discharged at Cincinnati, Ohio, July 5, 1865, from company C, Sixth Regiment, Veteran Reserve Corps.

Henderson, George, Wayne. Enlisted in company K, Seventeenth Infantry, June 17, 1862, at Wayne, for 3 years, age 22. Mustered Aug. 16, 1862. Died Sept. 15, 1862, of wounds received in action at South Mountain, Md., Sept. 14, 1862.

Hendryxen, or Hendricson, Wellington, Jackson. Enlisted in company G, Seventeenth Infantry, Aug. 2, 1862, at Jackson, for 3 years, age 21. Mustered Aug. 18, 1862. Killed in action before Petersburg, Va., March 25, 1865.

Hennesy, John, Detroit. Enlisted in company F, Seventeenth Infantry, June 27, 1862, at Detroit, for 3 years, age 20. Mustered Aug. 26, 1862. Mustered out at Delaney House, D. C., June 3, 1865.

Herrick, Austin, Genesee. Enlisted in company E, Seventeenth Infantry, Aug. 15, 1862, at Ypsilanti, for 3 years, age 26. Mustered Aug. 19, 1862. Mustered out at Delaney House, D. C., June 3, 1865. Present residence, Mt. Morris, Mich.

Herrick, George D., Genesee. Enlisted in company E, Seventeenth Infantry, July 22, 1862, at Ypsilanti, for 3 years, age 21. Mustered Aug. 19, 1862. Clerk at Brigade Headquarters from Oct., 1862, to Aug 1863. Sergeant Major Oct., 1863. Transferred to company E, Jan 11, 1864. Clerk at Headquarters from March to July, 1864. Clerk at Corps Headquarters from July, 1864, to May, 1865. Mustered out at Delaney House, D. C., June 3, 1865. Present residence, Grand Rapids, Mich.

Herring, Milton, Litchfield. Enlisted in company H, Seventeenth Infantry, July 23, 1862, at Hudson, for 3 years, age 18. Mustered Aug 19, 1862. Corporal March 1, 1865. Mustered out at Delaney House, D. C., June 3, 1865. Present residence, Litchfield, Mich.

Herrington, Charles, North Star. Enlisted in company H, Seventeenth Infantry, Aug. 1, 1862, at Gratiot, for 3 years, age 30. Mustered Aug. 19, 1862. Taken prisoner at Campbell Station, Tenn., Nov. 16, 1863. Returned to regiment at Knoxville, Tenn., Dec. 15, 1863. Mustered out at Delaney House, D. C., June 3, 1865.

Herrington, James F., Lee. Enlisted in company H, Seventeenth Infantry, June 7, 1862, at Lee, for 3 years, age 28. Mustered Aug. 19, 1862. Corporal May 1, 1865. Mustered out at Delaney House, D. C., June 3, 1865.

Heslet, John, Niles. Enlisted in company B, Seventeenth Infantry, Aug. 13, 1862, at Niles, for 3 years, age 23. Mustered Aug. 26, 1862. Discharged for disability on account of wounds received in action at South Mountain, Md., Sept. 14, 1862.

Hess, Artemas W., Dorr. Enlisted in company I, Seventeenth Infantry, Aug. 14, 1862, at Dorr, for 3 years, age 20. Mustered Aug 16, 1862. Killed in action at Campbell Station, Tenn., Nov. 16, 1863.

Hewitt, George M., Monroe. Enlisted in company C, Seventeenth Infantry, Aug. 8, 1862, at Monroe, for 3 years, age 21. Deserted at Detroit, Mich., Aug. 24, 1862.

Hicks, William H., Ross. Enlisted in company D, Seventeenth Infantry, Aug. 4, 1862, at Kalamazoo, for 3 years, age 18. Mustered Aug. 6, 1862. Discharged at Detroit, Mich., Jan. 28, 1863, on account of wounds received in action Sept. 14, 1862. Amputation of right leg. Deceased.

Hill, Seymour E., Bridgewater. Enlisted in company B, Seventeenth Infantry, July 20, 1862, at Bridgewater, for 3 years, age 18. Mustered Aug. 20, 1862. Missing in action at Campbell Station, Tenn., Nov. 16, 1863. Taken prisoner at Spottsylvania, Va., May 12, 1864. Discharged at Camp Chase, Ohio, June 10, 1865.

Hillman, Monroe E. Napoleon. Enlisted in company E, Seventeenth Infantry, Aug. 7, 1862, at Napoleon, for 3 years, age 18. Mustered Aug. 16, 1862. Discharged for disability at Washington, D. C., Dec. 25, 1862. Present residence, Dansville, N. Y.

Hillman, William, Algansee. Enlisted in company H, Seventeenth Infantry, Aug. 26, 1862, at Detroit, for 3 years, age 19. Mustered Aug. 26, 1862. Taken prisoner Nov. 29, 1863. No further record.

Hills, William, Rome. Enlisted in company A, Seventeenth Infantry, Aug. 15, 1862, at Adrian, for 3 years, age 18. Mustered Aug. 19, 1862. Discharged for disability at Philadelphia, Pa., Dec. 23, 1862. Present residence, Williamston, Mich.

Hilton, Edgar, Grand Rapids. Enlisted in company I, Seventeenth Infantry, April 25, 1863, for 3 years. Substitute for George W. Strong, drafted for 9 months from Liberty, Jackson County. Left sick at Crab Orchard, Ky. No further record.

Hindman, Henry, Lake. Enlisted in company B, Seventeenth Infantry, July 21, 1862, at Niles, for 3 years, age 26. Mustered Aug. 26, 1862. Died near Vicksburg, Miss., July 21, 1863, on the road from Jackson, Miss.

Hinds, Henry, Detroit. Enlisted in company F, Seventeenth Infantry, Aug. 12, 1862, at Detroit, for 3 years, age 23. Mustered Aug. 26, 1862. Discharged Jan. 20, 1863, on account of wounds received in action at South Mountain, Md., Sept. 14, 1862.

Hinkley, Winfield S., Baltimore. Enlisted in company D, Seventeenth Infantry, July 26, 1862, at Kalamazoo, for 3 years, age 30. Mustered Aug. 11, 1862. Discharged April 10, 1863, at Baltimore, Md., on account of wounds received in action at South Mountain, Md., Sept. 14, 1862.

Hiscott, Alva J., or Albey J., Allen. Enlisted in company H, Seventeenth Infantry, June 1, 1862, at Quincy, for 3 years, age 18. Mustered Aug. 10, 1862. Taken prisoner at Spottsylvania, Va., May 12, 1864. Discharged for disability at Baltimore, Md., May 31, 1863.

Hoag, Frederick, Jackson. Enlisted in company G, Seventeenth Infantry, July 23, 1862, at Jackson, for 3 years, age 18. Mustered Aug. 18, 1862. Corporal Jan. 29, 1863. Wounded in action and taken prisoner at Campbell Station, Ky., Nov. 16, 1863. Died Nov. 20, 1863.

Hodges, Herrick, Lawrence. Enlisted in company C, Seventieth New York Infantry, April 29, 1861, at Paw Paw, for 3 years, age 22. Mustered June 21, 1861. Discharged for disability at Camp McMillan, Oct. 24, 1861. Re-entered service in company I, Seventeenth Infantry, as Sergeant. Enlisted May 29, 1862, at Lawrence, for 3 years, age 24. Mus

tered Aug. 16, 1862. Wounded in action at Antietam, Md., Sept. 17, 1862. Discharged for disability at Detroit, Mich., June 1, 1863. Present residence, South Haven, Mich.

Hodges, Orin W., Lawrence. Enlisted in company I, Seventeenth Infantry, as Corporal, May 29, 1862, at Lawrence, for 3 years, age 21. Mustered Aug. 16, 1862. Wounded in action at Antietam, Md., Sept. 17, 1862. Discharged for disability at Chester, Mich., April 14, 1863. Present residence, Soldiers' Home, Mich.

Hodgson, Manville D. or S., Waukesha, Wis. Enlisted in company K, Seventeenth Infantry, Feb. 6, 1863, at Clayton, Mich., for 9 months. Joined regiment at Lebanon, Ky., April 7, 1863. Substitute for Justin Pond, drafted Feb. 10, 1863. Discharged at Knoxville, Tenn., Jan. 4, 1864.

Hoffman, Daniel, Adrian. Enlisted in company A, Seventeenth Infantry, Aug. 2, 1862, at Adrian, for 3 years, age 23. Mustered Aug. 19, 1862. Discharged for disability at Falmouth, Va., Dec. 6, 1862. Present residence, Grand Ledge, Mich.

Hoffman, Daniel, Johnstown. Enlisted in company D, Seventeenth Infantry, July 9, 1862, at Kalamazoo, for 3 years, age 27. Mustered Aug. 11, 1862. Wounded accidentally. Discharged for disability at Detroit, Mich., Jan. 6, 1863. Present residence, Maybee, Mich.

Hoffman, William H., Wayland. Enlisted in company D, Seventeenth Infantry, Aug. 9, 1862, at Kalamazoo, for 3 years, age 17. Mustered Aug. 11, 1862. Died of disease Nov. 28, 1862. Buried at Washington, D. C.

Holcomb, Thomas J., Albion. Enlisted in company G, Seventeenth Infantry, Aug. 18, 1862, at Albion, for 3 years, age 18. Mustered Aug 18, 1862. Mustered out at Delaney House, D. C., June 3, 1865.

Holmes, Anthony. Enlisted in company A, Seventeenth Infantry, March 7, 1865, at Jackson, for 1 year, age 30. Mustered March 8, 1865. Joined regiment near Petersburg, Va., April 1, 1865. Transferred to company A, Second Infantry, May 31, 1865. Mustered out at Delaney House, D. C., July 28, 1865. Deceased.

Holmes, John D., Manchester. Enlisted in company B, Seventeenth Infantry, Aug. 14, 1862, at Manchester, for 3 years, age 20. Mustered Aug. 20, 1862. Mustered out at Delaney House, D. C., July 5, 1865. Present residence, Ovid, Mich.

Holmes, William C., Franklin. Enlisted in company B, Seventeenth Infantry, Aug. 14, 1862, at Manchester, for 3 years, age 25. Mustered Aug 20, 1862. Discharged for disability at Detroit, Mich., Nov. 6, 1862, on account of wounds received in action at Antietam, Md., Sept. 17, 1862

Hollingshead, Charles B., Nankin. Enlisted in company K, Seventeenth Infantry, July 5, 1862, at Wayne, for 3 years, age 27. Mustered Aug. 16, 1862. Wounded in action at South Mountain, Md., Sept. 14, 1862. Discharged for disability Feb. 25, 1863. Re-entered service in company H, Eighth Cavalry, Feb. 22, 1864, at Detroit, for 3 years. Mustered Feb 25, 1864. Joined rgiment at Fort Sterling, Ky., March, 1864. Missing in action at Henryville, Tenn., Nov. 23, 1864. Corporal Jan. 1, 1865. Transferred to company L, July 20, 1865. Mustered out at Nashville, Tenn., Sept. 22, 1865. Present residence, Freeland, Mich.

Holway, Daniel N., Coldwater. Enlisted in company C, Seventeenth Infantry, as Sergeant, July 23, 1862, at Coldwater, for 3 years, age 19

Mustered Aug. 18, 1862. Discharged to accept promotion March 20, 1863. Commissioned Second Lieutenant Feb. 24, 1863. Mustered March 20, 1863. Commissioned First Lieutenant Sept. 19, 1863. Mustered Dec. 15, 1863. Commissioned Captain company B, Jan 6, 1865. Mustered Feb. 4, 1865. On staff of Gen. O. B. Wilcox, First Division Ninth Army Corps, from June, 1864, to May, 1865. Brevet Major U. S. Volunteers April 2, 1865, for gallant and meritorious services in action of Wilderness, Spottsylvania, Petersburg and Weldon Railroad. Mustered out and honorably discharged at Delaney House, D. C., June 3, 1865. Present residence, Cumberland, Ohio.

Hopkins, Dan. G., White Lake. Enlisted in company E, Seventeenth Infantry, Aug. 9, 1862, at Ypsilanti, for 3 years, age 25. Mustered Aug. 19, 1862. Died Nov. 8, 1862, at Frederick City, Md., of a wound received in action at South Mountain, Md., Sept. 14, 1862.

Hopkins, George H., White Lake. Enlisted in company E, Seventeenth Infantry, Aug. 6, 1862, at Ypsilanti, for 3 years, age 19. Mustered Aug. 19, 1862. Corporal. Sergeant, 1865. Was in the following battles: South Mountain, Md., Siege of Vicksburg, Miss., Campbell Station, Siege of Knoxville, Tenn., Wilderness, Va., Spottsylvania, Va., Siege of Petersburg, Va. Mustered out at Detroit, Mich., June 17, 1865. Present residence, Detroit, Mich.

Hopkins, Myron H. Enlisted in company A, Seventeenth Infantry, May 12, 1864, at Jackson, for 3 years, age 24. Mustered Aug. 12, 1864. Transferred to company A, Second Infantry, May 31, 1865. Mustered out at Delaney House, D. C., July 28, 1865. Present residence, Union City, Mich.

Horning, John, Manchester. Enlisted in company E, Seventeenth Infantry, July 29, 1862, at Manchester, for 3 years, age 24. Mustered Aug. 19, 1862. Wounded and in hospital May, 1864. Mustered out at Delaney House, D. C., June 3, 1865. Present residence, Grass Lake, Mich.

Horrigan, Cornelius. Enlisted in company F, Seventeenth Infantry, June 26, 1862, at Detroit, for 3 years, age 36. Mustered Aug. 26, 1862. Mustered out at Delaney House, D. C., June 3, 1865.

Horrigan, Michael, Detroit. Enlisted in company F, Seventeenth Infantry, June 26, 1862, at Detroit, for 3 years, age 27. Mustered Aug. 26, 1862. Killed in action at Spottsylvania, Va., May 12, 1864.

Horsington, Shubyl R., Henrietta. Enlisted in company K, Seventeenth Infantry, Aug. 2, 1862, at Jackson, for 3 years, age 22. Mustered Aug. 16, 1862. Discharged for disability.

Horton, Abraham, Summit. Entered service in company B, Seventeenth Infantry, at organization, as Second Lieutenant, Aug. 20, 1862, age 49. Commissioned to date June 17, 1862. Mustered Aug. 20, 1862. Resigned and honorably discharged on account of disability at Fredericksburg, Va., Dec. 5, 1862. Died May 11, 1880, at Leavenworth, Kan.

Hotchkin, Francis J., Ypsilanti. Enlisted in company E, Seventeenth Infantry, Aug. 9, 1862, at Ypsilanti, for 3 years, age 21. Mustered Aug. 19, 1862. Discharged for disability at Detroit, Mich., Dec. 12, 1862, for wounds received in action, at Antietam, Md., Sept. 16, 1862. Died Oct. 29, 1902. Buried at Saline, Mich.

Hough, George W., St. Clair. Enlisted in company E, Seventeenth Infantry, as Sergeant, July 31, 1862, at Ypsilanti, for 3 years, age 20. Mus-

tered Aug. 19, 1862. Discharged for disability at Philadelphia, Pa., Feb. 23, 1863. Present residence, Detroit, Mich.

Hovey, Samuel H., or Spencer H. Enlisted in company D, Seventeenth Infantry, Aug. 7, 1862, at Kalamazoo, for 3 years, age 40. Mustered Aug. 8, 1862. Killed in action at South Mountain, Md., Sept. 14, 1862.

Howard, David S., Pontiac. Enlisted in company E, Seventeenth Infantry, as Corporal, July 22, 1862, at Ypsilanti, for 3 years, age 19. Mustered Aug. 19, 1862. Wounded in action at South Mountain, Md., Sept. 14, 1862. Discharged for disability at Detroit, Mich., June 1, 1863. Present residence, Pontiac, Mich.

Howard, Myron H., Colon. Enlisted in company C, Seventeenth Infantry, July 13, 1862, at Colon, for 3 years, age 19. Mustered Aug. 18, 1862. Discharged for disability at Washington, D. C., Feb. 12, 1863.

Howard, William, Kalamazoo. Enlisted in company D, Seventeenth Infantry, July 13, 1862, at Kalamazoo, for 3 years, age 18. Mustered Aug. 8, 1862. Discharged for disability at Philadelphia, Pa., March 26, 1863, on account of wounds received in action at South Mountain, Md., Sept. 14, 1862.

Howe, Zadock L., Allen. Enlisted in company H, Seventeenth Infantry, June 1, 1862, at Quincy, for 3 years, age 27. Mustered Aug. 19, 1862. Deserted at South Mountain, Md., Sept. 14, 1862.

Hoyt, William V., Wayland. Enlisted in company D, Seventeenth Infantry, July 25, 1862, at Kalamazoo, for 3 years, age 29. Mustered Aug. 8, 1862. Sergeant. Discharged for disability at Peebles House, Va., Nov. 13, 1864. Died May 10, 1901. Buried at Wayland, Mich.

Hudson, Henry H., Napoleon. Enlisted in company E, Seventeenth Infantry, Aug. 19, 1862, at Detroit, for 3 years, age 20. Mustered Aug. 19, 1862. Mustered out at Delaney House, D. C., June 3, 1865. Present residence, Napoleon, Mich.

Huff, Amos B., Dundee. Enlisted in company I, Seventeenth Infantry, Aug. 4, 1862, at Dundee, for 3 years, age 21. Mustered Aug. 16, 1862. Discharged for disability at Detroit, Mich., Dec. 10, 1862.

Hughes, Hugh. Enlisted in company E, Seventeenth Infantry, Feb. 14, 1865, for 1 year, age 20. Mustered Aug. 15, 1865. Joined regiment before Petersburg, Va., March 6, 1865. Transferred to company E, Second Infantry, May 31, 1865. Mustered out at Delaney House, D. C., July 28, 1865.

Hughey, Joseph. Enlisted in company B, Seventeenth Infantry, Feb. 29, 1864, at Kinderhook, for 3 years, age 37. Mustered Feb. 27, 1864. Joined regiment at Annapolis, Md., April 9, 1864. Taken prisoner at Spottsylvania, Va., May 12, 1864. Died at Andersonville, Ga., July 8, 1864. Buried in National Cemetery, Andersonville, Ga. Grave No. 3040.

Hughs, William, Marshall. Enlisted in company H, Seventeenth Infantry, July 9, 1862, at Marshall, for 3 years, age 26. Mustered Aug. 19, 1862. Taken prisoner at Spottsylvania, Va., May 12, 1864. Died at Charleston, S. C., Sept. 1, 1864.

Hunt, Samuel, Kalamazoo. Enlisted in company D, Seventeenth Infantry, July 1, 1862, at Kalamazoo, for 3 years, age 23. Mustered Aug. 8, 1862. Killed in action at South Mountain, Md., Sept. 14, 1862.

Huntley, Bradley V., Detroit. Enlisted in company F, Seventeenth Infantry, June 14, 1862, at Detroit, for 3 years, age 34. Mustered Aug. 26, 1862. Discharged for disability at Washington, D. C., Dec. 11, 1862. Present residence, Harrisville, Mich.

Huntley, Edgar P., Detroit. Enlisted in company F, Seventeenth Infantry, June 14, 1862, at Detroit, for 3 years, age 33. Mustered Aug. 26, 1862. Deserted at Lebanon, Ky., April 5, 1863.

Huntley, Frank H., Ross. Enlisted in company D, Seventeenth Infantry, as Corporal, Aug. 4, 1862, at Kalamazoo, for 3 years, age 22. Mustered Aug. 6, 1862. Discharged for disability at Baltimore, Md., Jan. 4, 1863, on account of wounds received in action at the battle of South Mountain, Md., Sept. 14, 1862. Present residence, Eaton Rapids, Mich.

Hurd, William B. Enlisted in company B, First Infantry, April 29, 1861, at Jackson, for 3 months, age 21. Mustered May 1, 1861. Mustered out at Detroit, Mich., Aug. 7, 1861. Re-entered service as First Sergeant, in company K, Seventeenth Infantry, June 4, 1862, at Jackson, for 3 years Mustered Aug. 16, 1862. Commissioned Second Lieutenant, Feb. 25, 1863. Mustered March 20, 1863. Taken prisoner at Spottsylvania, Va., May 12, 1864. Released March 1, 1865. Commissioned Captain, March 17, 1865. Mustered out at Delaney House, D. C., June 3, 1865.

Hutchinson, Frisbie D., Ovid. Enlisted in company C, Seventeenth Infantry, July 21, 1862, at Ovid, for 3 years, age 18. Mustered Aug. 18, 1862. Taken prisoner at Spottsylvania, Va., May 12, 1864. Discharged at Camp Chase, Ohio, June 10, 1865.

Hutchinson, Theodore A., Colon. Enlisted in company C, Seventeenth Infantry, as Corporal, July 16, 1862, at Colon, for 3 years, age 20. Mustered Aug. 18, 1862. Sergeant. First Sergeant May 1, 1865. Mustered out at Delaney House, D. C., June 3, 1865. Present residence, Denver, Col.

Huttenlocker, Charles C., Napoleon. Enlisted in company E, Seventeenth Infantry, Aug. 11, 1862, at Napoleon, for 3 years, age 24 Mustered Aug 19, 1862. Mustered out at Delaney House, D. C., June 3, 1865. Present residence, Leoni, Mich.

Inman, Elisha A., Leighton. Enlisted in company I, Seventeenth Infantry, Aug. 15, 1862, at Leighton, for 3 years, age 20. Mustered Aug. 16, 1862. Died of disease at Louisville, Ky., April 2, 1863.

Inman, Isaiah, Leighton. Enlisted in company I, Seventeenth Infantry, Aug. 15, 1862, at Leighton, for 3 years, age 18. Mustered Aug. 16, 1862. Discharged on Surgeon's certificate of disability, March 2, 1863.

Irwin, Robert C., Brooklyn. Enlisted in company E, Seventeenth Infantry, Aug. 11, 1862, at Napoleon, for 3 years, age 20. Mustered Aug. 19, 1862. Killed in action at South Mountain, Md., Sept. 14, 1862.

Isham, George H., Niles. Enlisted in company B, Seventeenth Infantry, July 25, 1862, at Niles, for 3 years, age 25. Mustered Aug. 26, 1862. Wounded in action at South Mountain, Md., Sept. 14, 1862. Killed in action at Campbell Station, Tenn., Nov. 16, 1863.

Ives, Leonard, Coe. Enlisted in company K, Seventeenth Infantry, Aug. 9, 1862, at Jackson, for 3 years, age 19. Mustered Aug. 16, 1862. Killed in action at South Mountain, Md., Sept. 14, 1862

Jackson, Charles H., Monroe. Enlisted in company A, Seventeenth Infantry, Aug. 19, 1862, at Detroit, for 3 years, age 19. Mustered Aug 19, 1862. Discharged for disability at Louisville, Ky., July 15, 1863. Present residence, Decatur, Neb.

Jackson, Henry, Bingham. Enlisted in company B, Seventeenth Infantry, June 20, 1862, at East Saginaw, for 3 years, age 20. Mustered Aug. 26, 1862. Wounded in action at South Mountain, Md., Sept 14, 1862 Killed in action at Campbell Station, Tenn., Nov 16, 1863.

Jackson, James. Enlisted in company F, Seventeenth Infantry, Aug. 9, 1862, at Detroit, for 3 years, age 26. Mustered Aug 9, 1862. Deserted at Detroit, Mich., Aug 12, 1862.

Jackson, James J., Dundee. Enlisted in company I, Seventeenth Infantry, as Corporal, Aug. 4, 1862, at Detroit, for 3 years, age 24. Mustered Aug. 16, 1862. Sergeant. Discharged for disability at Detroit, Mich., Jan. 10, 1865.

Jackson, Lewis, Dundee. Enlisted in company I, Seventeenth Infantry, July 31, 1862, at Dundee, for 3 years, age 18. Mustered Aug. 16, 1862 Wounded in action at Antietam, Md., Sept. 17, 1862. Died of disease at Falmouth, Va., Jan. 13, 1863.

Jackson, Samuel, Galien. Enlisted in company B, Seventeenth Infantry, July 21, 1862, at Niles, for 3 years, age 22 Mustered Aug. 26, 1862. Discharged for disability at Washington, D. C., Dec. 29, 1862. Reentered service in company I, Twelfth Infantry, Jan. 9, 1865, at Kalamazoo, for 1 year. Mustered Jan. 9, 1865. Discharged at expiration of term of service at Little Rock, Ark., Jan. 8, 1866. Present residence, Galien, Mich.

Jackson, Samuel, Dundee. Enlisted in company C, Seventeenth Infantry, June 9, 1862, at Dundee, for 3 years, age 24 Mustered Aug. 18, 1862. Wounded in action at Knoxville, Tenn., Feb 20, 1864. Regimental color guard May, 1864. Mustered out at Delaney House, D C., June 3, 1865. Present residence, Lenox, Mich

Jacob, David. Enlisted in company H, Seventeenth Infantry, Dec. 29, 1863, at Erie, for 3 years, age 17 Mustered Jan. 4, 1864 Joined regiment at Annapolis, Md., April 20, 1864. Taken prisoner at Spottsylvania, Va., May 12, 1864 Died at Andersonville, Ga., Aug 31, 1864.

Jacott, Elias, Ypsilanti Enlisted in company F, Seventeenth Infantry, July 19, 1862, at Detroit, for 3 years, age 18. Mustered Aug 26, 1862. Discharged for disability at Baltimore, Md., April 27, 1863. Present residence, Greenville, Mich.

Jerrue, Anthony, Colon. Enlisted in company C, Seventeenth Infantry, July 15, 1862, at Colon, for 3 years, age 33. Mustered Aug. 18, 1862. Discharged at Newark, N. J., Dec. 16, 1862, on account of wounds received in action at South Mountain, Md., Sept. 14, 1862. Present residence, South Haven, Mich.

Jewett, Jonas P., Pine River. Enlisted in company H, Seventeenth Infantry, as Sergeant, July 27, 1862, at Gratiot, for 3 years, age 27. Mustered Aug. 19, 1862. Discharged at Detroit, Mich., June 7, 1865. Present residence, White Cloud, Mich.

Jickling, Samuel, Richland. Enlisted in company D, Seventeenth Infantry, June 7, 1862, at Kalamazoo, for 3 years, age 18. Mustered June 30, 1862. Discharged at Annapolis, Md., June 1, 1865.

Jock, Alexander, Mt. Clemens. Enlisted in company F, Seventeenth Infantry, July 19, 1862, at Detroit, for 3 years, age 18. Mustered Aug. 26, 1862. Transferred to company B, Aug. 26, 1862. Killed at Spottsylvania, Va., May 12, 1864.

Jock, William, Detroit. Enlisted in company F, Seventeenth Infantry, July 15, 1862, at Detroit, for 3 years, age 19. Mustered Aug. 26, 1862. Accidently drowned July 1, 1864. Buried in National Cemetery, New Albany, Ind. Grave No 846.

Johnson, George W. Enlisted in unassigned Seventeenth Infantry, April 12, 1865, at Detroit, for 1 year, age 18. Mustered April 12, 1865. Discharged at Jackson, Mich., May 6, 1865

Johnson, James E., Dundee. Enlisted in company I, Seventeenth Infantry, July 28, 1862, at Dundee, for 3 years, age 18. Mustered Aug. 16, 1862. Taken prisoner at Knoxville, Tenn. Mustered out at Delaney House, D. C., June 3, 1865. Present residence, Milan, Mich.

Johnson, Jesse, Dundee. Enlisted in company I, Seventeenth Infantry, Aug. 16, 1862, at Dundee, for 3 years, age 23 Mustered Aug. 16, 1862. Wounded in action at Antietam, Md., Sept. 17, 1862. Died of disease in St. Mary's Hospital at Detroit, Mich.

Johnson, Russell M., Dundee. Enlisted in company I, Seventeenth Infantry, July 31, 1862, at Dundee, for 3 years, age 27. Mustered Aug. 16, 1862. Wounded in action at Antietam, Md., Sept. 17, 1862. Taken prisoner at Knoxville, Tenn., Nov. 29, 1863. Discharged at Camp Chase, Ohio, June 17, 1865. Died Dec. 25, 1880, at Charlotte, Mich.

Johnson, Samuel, Dundee. Enlisted in company I, Seventeenth Infantry, July 30, 1862, at Dundee, for 3 years, age 21. Mustered Aug. 16, 1862. Missing in action at Knoxville, Tenn., Nov. 29, 1863. Corporal. Mustered out at Delaney House, D. C., June 3, 1865. Present residence, Dundee, Mich.

Johnson, William. Enlisted in company B, Seventeenth Infantry, Aug 9, 1864, at Detroit, for 3 years, age 28. Mustered Aug. 9, 1864. Substitute for Sears Stevens. Transferred to company D, Second Infantry, May 31, 1865. Discharged at Delaney House, D. C., July 28, 1865.

Johnson, William. Enlisted in company B, Seventeenth Infantry, Aug. 20, 1862, at Manchester, for 3 years, age 21. Mustered Aug. 26, 1862. Color bearer. Sergeant. Killed in action at Spottsylvania, Va., May 12, 1864.

Jones, Charles H., Northville. Enlisted in company F, Seventeenth Infantry, Aug. 9, 1862, at Ypsilanti, for 3 years, age 19 Mustered Aug. 10, 1862. Mustered out at Delaney House, D. C., June 3, 1865. Present residence, Tyrone, Pa.

Jones, Charles S. Enlisted in company I, Seventeenth Infantry, Aug. 29, 1864, at Jackson, for 1 year, age 22. Mustered Aug. 29, 1864. Corporal March 1, 1865. Mustered out at Delaney House, D C., June 3, 1865.

Jones, David H., Albion. Enlisted in company G, Seventeenth Infantry, Aug. 14, 1862, at Albion, for 3 years, age 18. Mustered Aug. 18, 1862. Wounded in action Sept. 14, 1862 Corporal June 27, 1863. Taken prisoner at Spottsylvania, Va., May 12, 1864 Sergeant July 1, 1864. Mustered out at Delaney House, D. C., June 3, 1865. Present residence, Homer, Mich.

Jones, George, Cincinnati, Ohio. Enlisted in unassigned, Seventeenth Infantry, March 11, 1863, at Westphalia, for 9 months, age 25. Substitute for George Sorrell, drafted Feb. 11, 1863, from Westphalia, for 9 months. Sent to regiment March 18, 1863. No further record.

Jones, James, Marshall. Enlisted in company H, Seventeenth Infantry, July 1, 1862, at Marshall, for 3 years, age 19. Mustered Aug. 19, 1862. Discharged for disability at Detroit, Mich., April 15, 1863. Present residence, Eagle Mills, N. Y.

Jones, John, Dundee. Enlisted in company C, Seventeenth Infantry, July 24, 1862, at Dundee, for 3 years, age 44. Mustered Aug. 18, 1862. Discharged for disability at York, Pa., Jan. 4, 1865. Died 1887.

Jones, Lewis, Pipestone. Enlisted in company B, Seventeenth Infantry, Aug. 5, 1862, at Pipestone, for 3 years, age 22. Mustered Aug. 26, 1862. Killed in action at Antietam, Md., Sept. 17, 1862.

Jones, Lucien M., Napoleon. Enlisted in company E, Seventeenth Infantry, Aug. 4, 1862, at Ypsilanti, for 3 years, age 20. Mustered Aug. 19, 1862. Wounded in action at South Mountain, Md., Sept. 14, 1862. Discharged for disability at Detroit, Mich., Oct. 31, 1862. Present residence, Hanover, Mich.

Jones, Thomas W., Pipestone. Enlisted in company B, Seventeenth Infantry, June 10, 1862, at Pipestone, for 3 years, age 21. Mustered Aug. 26, 1862. Wounded in action at Campbell Station, Tenn., Nov. 16, 1863. Corporal. Discharged at Detroit, Mich., July 5, 1865, from company D, Second Regiment, Veteran Reserve Corps.

Jones, William B., Albion. Enlisted in company G, Seventeenth Infantry, Aug. 5, 1862, at Albion, for 3 years, age 22. Mustered Aug. 18, 1862. Wounded in action at South Mountain, Md., Sept. 14, 1862. Returned to duty Dec. 18, 1862. Corporal May, 1865. Mustered out at Delaney House, D. C., June 3, 1865. Died July 13, 1896.

Jordon, William E., Adrian. Enlisted in company A, Seventeenth Infantry, June 18, 1862, at Adrian, for 3 years, age 19. Mustered Aug. 19, 1862. Discharged for disability at Washington, D. C., Feb. 2, 1863. Present residence, Tecumseh, Mich.

Jordan, William, Woodhull. Enlisted in company F, Seventeenth Infantry, Aug. 15, 1862, at Lansing, for 3 years, age 20. Mustered Aug. 26, 1862. Killed in action at Antietam, Md., Sept. 17, 1862.

Kaywood, Orin F. Enlisted in company G, Seventeenth Infantry, Aug. 4, 1862, at Jackson, for 3 years, age 18. Mustered Aug. 18, 1862. Wounded in action at South Mountain, Md., Sept. 14, 1862. Discharged on Surgeon's certificate of disability at Carver Hospital, Washington, D. C. Present residence, Jackson, Mich.

Keefer, or Keifer, George. Enlisted in company H, Seventeenth Infantry, Dec. 19, 1863, at Erie, for 3 years, age 44. Mustered Jan. 4, 1864. Joined regiment at Annapolis, Md., April 9, 1864. Transferred to company H, Second Infantry, June 3, 1865. Mustered out at Delaney House, D. C., July 28, 1865.

Keho, Owen, Pulaski. Enlisted in company K, Seventeenth Infantry, July 29, 1862, at Jackson, for 3 years, age 40. Mustered Aug. 16, 1862. Died Sept. 18, 1862, of wounds received in action at South Mountain, Md., Sept. 14, 1862.

Kelley, Albert. Enlisted in company D, Seventeenth Infantry, July 22, 1862, at Kalamazoo, for 3 years, age 18. Mustered Aug. 11, 1862. Wounded in action at South Mountain, Md., Sept. 14, 1862. Mustered out at Delaney House, D. C., June 3, 1865. Present residence, Hastings, Mich.

Kelley, Andrew J., Adrian. Enlisted in company E, Seventeenth Infantry, Aug. 12, 1862, at Ypsilanti, for 3 years, age 18. Mustered Aug. 19, 1862. Corporal Sergeant May 1, 1865. Mustered out at Delaney House, D. C., June 3, 1865. Present residence, Crookston, Minn.

Kelley, Hugh E., Saginaw. Enlisted in company B, Seventeenth Infantry, July 16, 1862, at East Saginaw, for 3 years, age 45. Mustered Aug 26, 1862. Deserted at Columbia, Ky., May 1, 1863.

Kelley, Thomas, Marshall. Enlisted in company H, Seventeenth Infantry, July 3, 1862, at Marshall, for 3 years, age 18. Mustered Aug. 19, 1862. Deserted at Knoxville, Md., Oct. 26, 1862.

Kellogg, William M., Pulaski Enlisted in company K, Seventeenth Infantry, Aug. 6, 1862, at Jackson, for 3 years, age 44. Mustered Aug. 16, 1862 Discharged at Louisville, Ky., Dec. 16, 1863, on account of wounds received in action at South Mountain, Md., Sept. 14, 1862.

Kelly, James, Newburgh, N. Y. Enlisted in company K, Seventeenth Infantry, March 17, 1863, at Metamora, for 3 years, age 22. Mustered March 28, 1863. Substitute for Ransome Cole, drafted Feb 10, 1863, for 9 months, from Metamora, Lapeer County. Joined regiment at Lebanon, Ky., April 20, 1863. Wounded and in hospital at Knoxville, Tenn., Nov. 23, 1863, Sergeant May, 1865. Transferred to company K, Second Infantry, May 30, 1865. First Sergeant July 1, 1865. Mustered out at Delaney House, D C., July 28, 1865.

Kelly, Thomas. Enlisted in company A, Seventeenth Infantry, Feb. 15, 1864, at La Salle, for 3 years, age 40. Mustered Feb. 29, 1864. Joined regiment at Annapolis, Md., April 9, 1864. Wounded in action May 6, 1864 Transferred to company A, Second Infantry, May 31, 1865. Mustered out at Delaney House, D. C., July 28, 1865.

Kemp, Lewis, Monroe Enlisted in company C, Seventeenth Infantry, July 23, 1862, at Monroe, for 3 years, age 45 Mustered Aug 18, 1862. Died of disease in hospital at Waterford, Va., Nov. 10, 1862.

Kendall, Nathan, Monroe. Enlisted in company C, Seventeenth Infantry, as Musician, May 28, 1862, for 3 years, age 18. Mustered Aug. 18, 1862. Mustered out at Delaney House, D. C., June 3, 1865. Present residence, Chicago, Ill.

Kennedy, Charles A., Jackson. Enlisted in company K, Seventeenth Infantry, June 10, 1862, at Jackson, for 3 years, age 18. Mustered Aug. 16, 1862. Wounded in action at South Mountain, Md., Sept. 14, 1862. Transferred to company I, Second Infantry, May 31, 1865. Mustered out at Delaney House, D. C., July 28, 1865.

Kent, Alfred, Hillsdale. Enlisted in company K, Seventeenth Infantry, Nov. 10, 1862, at Hillsdale, for 3 years. Mustered Nov. 12, 1862. Transferred to Veteran Reserve Corps. Died of disease in hospital at Philadelphia, Pa., Aug. 5, 1864. Buried in National Cemetery, Philadelphia, Pa. Grave No. 244.

Kent, Darius N., Kalamazoo. Enlisted in company I, Seventeenth Infantry, May 29, 1862, at Kalamazoo, for 3 years, age 36. Mustered Aug. 16, 1862 Discharged for disability Oct. 28, 1862.

Kent, William J., or G., Dundee. Enlisted in company I, Seventeenth Infantry, Aug. 4, 1862, at Dundee, for 3 years, age 20. Mustered Aug. 16, 1862. Wounded in action at Antietam, Md., Sept. 17, 1862. Sent home to Michigan, where he died of wounds.

Kenyon, Jesse A., Howard. Enlisted in company B, Seventeenth Infantry, Aug. 6, 1862, at Niles, for 3 years, age 21. Mustered Aug. 26, 1862. Died at Washington, D. C., Dec. 16, 1862, from wounds received in action at South Mountain, Md., Sept. 14, 1862.

Kenyon, Varnum L., Howard. Enlisted in company B, Seventeenth Infantry, Aug. 4, 1862, at Niles, for 3 years, age 23. Mustered Aug. 26, 1862. Died of disease at Falmouth, Va., Feb. 5, 1863.

Kief, George W., Grass Lake. Enlisted in company K, Seventeenth Infantry, Aug. 9, 1862, at Jackson, for 3 years, age 23. Mustered Aug. 16, 1862. Discharged for disability at Antietam, Md., Oct. 18, 1862 Present residence, Manchester, Mich.

Kilmer, Fayette S. Enlisted in company G, Seventeenth Infantry, Aug. 12, 1862, at Jackson, for 3 years, age 17. Mustered Aug. 18, 1862 Transferred to Veteran Reserve Corps at Louisville, Ky., Feb. 15, 1864. Died Aug. 1895.

Kilmer, George M., Jackson. Enlisted in company K, Seventeenth Infantry, Aug. 12, 1862, at Jackson, for 3 years, age 25. Mustered Aug 16, 1862. Discharged for disability at Detroit, Mich., Oct. 20, 1863. Present residence, Grand Ledge, Mich.

Kilmer, James H., Jackson. Enlisted in company K, Seventeenth Infantry, Aug. 11, 1862, at Jackson, for 3 years, age 30. Mustered Aug. 16, 1862. Regimental bugler. Brigade bugler. Discharged at Carver Hospital, Washington, D. C., May 22, 1865. Present residence, Jackson, Mich.

King, Albert. Enlisted in company H, Seventeenth Infantry, Feb. 20, 1865, at Grass Lake, for 1 year, age 36. Mustered Feb. 27, 1865. Joined regiment before Petersburg, Va., March 16, 1865. Transferred to company H, Second Infantry, May 31, 1865 Mustered out at Delaney House, D. C., July 28, 1865.

King, Francis E., Clinton. Enlisted in company E, Seventeenth Infantry, Aug. 13, 1862, at Ypsilanti, for 3 years, age 19. Mustered Aug. 19, 1862. Killed in action at Antietam, Md., Sept. 17, 1862.

King, James, Jackson. Enlisted in company G, Seventeenth Infantry, Aug. 13, 1862, at Jackson, for 3 years, age 34. Mustered Aug. 18, 1862. Was in engagements of South Mountain and Antietam. Died of disease at Falmouth, Va., Nov. 25, 1862.

Kiniston, Mark H., Jackson. Enlisted in company K, Seventeenth Infantry, July 30, 1862, at Jackson, for 3 years, age 20. Mustered Aug. 16, 1862. Wounded in action at Antietam, Md., Sept. 17, 1862. Discharged for disability at Baltimore, Md., Dec. 13, 1862.

Kinney, John H. Enlisted in company H, Seventeenth Infantry, Dec. 18, 1863, at Bedford, for 3 years, age 18. Mustered Jan. 4, 1864 Joined regiment at Annapolis, Md., April 9, 1864. Taken prisoner at Spottsylvania, Va., May 12, 1864 Died at Andersonville, Ga., July 31, 1864 Buried in National Cemetery, Andersonville, Ga. Grave No. 4424.

Kinney, William, Jackson. Enlisted in company G, Seventeenth Infantry, Aug. 8, 1862, at Jackson, for 3 years, age 32. Mustered Aug. 18,

1862. Died Sept. 17, 1862, of wounds received in action at South Mountain, Md., Sept. 14, 1862.

Kirby, Joseph. Enlisted in company G, Seventeenth Infantry, Aug. 11, 1862, at Jackson, for 3 years, age 21. Mustered Aug. 18, 1862. Deserted at Detroit, Mich., Aug. 27, 1862.

Kirk, George M., Pipestone. Enlisted in company B, Seventeenth Infantry, July 2, 1862, at Niles, for 3 years, age 23. Mustered Aug. 20, 1862. Died in Frederick City, Md., Sept. 30, 1862, from wounds received in action at South Mountain, Md., Sept. 14, 1862.

Kitchen, George, Wayland. Enlisted in company I, Seventeenth Infantry, Aug. 15, 1862, at Wayland, for 3 years, age 20. Mustered Aug. 16, 1862. Wounded in action at South Mountain, Md., Sept. 14, 1862. Discharged for disability at Frederick City, Md., Nov. 3, 1862. Present residence, Old Mission, Mich.

Klink, John. Enlisted in company A, Seventeenth Infantry, April 18, 1861, at Detroit, for 3 years, age 19. Mustered May 25, 1861. On duty with company A, Seventeenth Infantry, from Jan. 30, 1864, to April 9, 1864. Discharged at expiration of term of service at Detroit, Mich., July 21, 1864.

Knight, Franklin, Adrian. Enlisted in company A, Seventeenth Infantry, Aug. 6, 1862, at Adrian, for 3 years, age 23. Mustered Aug. 10, 1862. Corporal. Killed in action at Campbell Station.

Knight, George W., Richland. Enlisted in company D, Seventeenth Infantry, July 30, 1862, at Kalamazoo, for 3 years, age 35. Mustered Aug. 2, 1862. Discharged for disability at Convalescent Camp, Feb. 26, 1863. Present residence, Kalamazoo, Mich.

Knight, Jacob M. Enlisted in company I, Seventeenth Infantry, as Sergeant, Aug. 8, 1862, at Coldwater, for 3 years, age 22. Mustered Aug. 16, 1862. First Sergeant. Discharged to accept promotion Feb. 29, 1864. Commissioned Second Lieutenant, company E, Sept. 14, 1863. Mustered March 1, 1864. Resigned Jan. 9, 1865.

Knott, Joseph H. Enlisted in company K, Seventeenth Infantry, Aug. 8, 1862, at Jackson, for 3 years, age 20. Mustered Aug. 16, 1862. Transferred to company D, Second Infantry, May 31, 1865. No further record.

Knowles, James, Dundee. Enlisted in company C, Seventeenth Infantry, July 24, 1862, at Dundee, for 3 years, age 18. Mustered Aug. 18, 1862. Mustered out at Delaney House, D. C., June 3, 1865. Present residence, Azalia, Mich.

Knowles, Luke, Parma. Enlisted in company K, Seventeenth Infantry, June 28, 1862, at Jackson, for 3 years, age 18. Mustered Aug. 16, 1862. Wounded in action at Antietam, Md., Sept. 17, 1862. Discharged for disability at Frederick, Md., March 6, 1863. Died at Oregon, Mo., May 31, 1897.

Knowles, Michael T. Enlisted in company C, Seventeenth Infantry, Oct. 3, 1864, at Dundee, for 1 year, age 18. Mustered Oct. 3, 1864. Substitute for Martin Knowles, drafted. Joined regiment before Petersburg, Va., Dec. 25, 1864. Mustered out at Delaney House, D. C., June 3, 1865.

Kohler, Frederick, Detroit. Enlisted in company F, Seventeenth Infantry, Aug. 10, 1862, at Detroit, for 3 years, age 22. Mustered Aug. 26,

1862. Wounded in action at Antietam, Md., Sept. 17, 1862. Taken prisoner at Campbell Station, Tenn., Nov. 16, 1863. Returned to regiment at Annapolis, Md., April 30, 1864. Taken prisoner at Spottsylvania, Va., May 12, 1864. Died in Andersonville prison, Ga., 1864.

Kolb, or Robb, Frank. Enlisted in company A, Second Infantry, April 18, 1861, at Detroit, for 3 years, age 21. Mustered May 25, 1861. On duty with company A, Seventeenth Infantry, from Jan. 30, 1864, to April 9, 1864. Discharged at expiration of term of service at Detroit, Mich., July 21, 1864.

Kortine, John. Enlisted in company I, First Infantry, April 22, 1861, at Marshall, for 3 months, age 21. Mustered May 1, 1861. Discharged at Alexandria, Va., on account of disability, June 7, 1861. Re-entered service in company H, Seventeenth Infantry. Enlisted July 5, 1862, at Clinton, for 3 years. Mustered Aug. 19, 1862. Wounded in action at South Mountain, Md., Sept. 14, 1862. Discharged at Alexandria, Va., on account of disability, Jan. 30, 1863.

La Beau, Charles. Enlisted in company E, Seventeenth Infantry, Jan. 23, 1864, at Monroe, for 3 years, age 18. Mustered Jan. 25, 1864. Joined regiment at Annapolis, Md., April 9, 1864. Transferred to company F, Second Infantry, May 31, 1865. Mustered out at Delaney House, D. C., July 28, 1865. Present residence, Wyandotte, Mich.

Labeau, William, Petersburg. Enlisted in company I, Seventeenth Infantry, Aug. 6, 1862, at Petersburg, for 3 years, age 24. Mustered Aug. 16, 1862. Wounded in action at South Mountain, Md., Sept. 14, 1862. Discharged on account of disability Oct. 31, 1862.

Lacrose, or La Cross, John. Enlisted in company B, Seventeenth Infantry, Jan. 23, 1864, at Frenchtown, for 3 years, age 45. Mustered Jan. 25, 1864. Never joined the regiment.

Lacy, William. Enlisted in company B, Seventeenth Infantry, Dec. 24, 1863, at Exeter, for 3 years, age 20. Mustered Jan. 3, 1864. Never joined the regiment.

Laduke, James. Enlisted in company G, Seventeenth Infantry, Jan. 27, 1864, at Frenchtown, for 3 years, age 40. Mustered Feb. 11, 1864. Joined regiment at Annapolis, Md., April 9, 1864. Taken prisoner at Spottsylvania, Va., May 12, 1864. Died at Andersonville, Ga., Aug. 7, 1864. Buried in National Cemetery, Andersonville, Ga. Grave No. 4992.

Laher, Joseph, Dundee. Enlisted in company C, Seventeenth Infantry, as Corporal, June 7, 1862, at Dundee, for 3 years, age 21. Mustered Aug. 18, 1862. Mustered out at Delaney House, D. C., June 3, 1865. Present residence, Kankana, Wis.

Laird, George H., Colon. Entered service in company K, Seventh Infantry, at organization, as Second Lieutenant, June 19, 1861, at Fort Wayne, for 3 years, age 21. Commissioned June 19, 1861. Mustered Aug. 22, 1861. Resigned and honorably discharged April 11, 1862. Re-entered service in company C, Seventeenth Infantry, at organization, as First Lieutenant, June 17, 1862. Commissioned June 17, 1862. Mustered Aug. 18, 1862. Commissioned Captain company H, Feb. 1, 1863. Acting Assistant Quartermaster at Crab Orchard, Ky., from Feb. to May, 1864. Resigned and honorably discharged to date July 19, 1864. Lieutenant Colonel 116th U. S. Colored troops July 20, 1864.

Laker, or Daker, William, Adrian. Enlisted in company C, Seventeenth Infantry, June 18, 1862, at Adrian, for 3 years, age 18. Mustered Aug. 18, 1862. Discharged at Camp Dennison, Ohio, Oct. 19, 1863, on account of wounds, received in action, at Jackson, Miss., July 8, 1863. Re-entered service in company D, Fourth Infantry. Enlisted Aug. 12, 1864, at Adrian, for 3 years, age 20. Mustered Aug. 16, 1864. Absent without leave. No further record.

Lamerand, Johas L. Enlisted in company E, Seventeenth Infantry, Jan. 4, 1864, at Ypsilanti, for 3 years, age 24. Mustered Jan. 11, 1864. Joined regiment at Annapolis, Md., April 9, 1864. Died at Philadelphia, Pa., June 17, 1864, of wounds received in action at Spottsylvania, Va., May 12, 1864. Buried in National Cemetery, Philadelphia. Grave No. 103.

Lamphere, Charles H., Monroe. Enlisted in company I, Seventeenth Infantry, Aug. 12, 1862, at Monroe, for 3 years, age 19. Mustered Aug. 19, 1862. Discharged at Baltimore, Md., Jan. 1, 1863.

Lampman, Jerome M., Baltimore. Enlisted in company H, Seventeenth Infantry, Aug. 11, 1862, at Barry Co., for 3 years, age 32. Mustered Aug. 19, 1862. Wounded and missing in action at Campbell Station, Tenn., Nov. 16, 1863. Corporal. Returned to regiment at Knoxville, Tenn., Dec. 15, 1863. Discharged at Detroit, Mich., May 17, 1864, on account of wound in ankle, rendering amputation necessary. Deceased.

Lane, David, Blackman. Enlisted in company G, Seventeenth Infantry, as Musician, Aug. 12, 1862, at Blackman, for 3 years, age 38. Mustered Aug. 18, 1862. Mustered out at Delaney House, D. C., June 3, 1865. Present residence, Jackson, Mich.

Larabee, Reuben H., Barry. Enlisted in company D, Seventeenth Infantry, as Sergeant, July 21, 1862, at Kalamazoo, for 3 years, age 26. Mustered Aug. 2, 1862. Deserted while on furlough in Michigan, Sept., 1863.

Laughlin, Moses E., Quincy. Enlisted in company H, Seventeenth Infantry, June 1, 1862, at Quincy, for 3 years, age 18. Mustered Aug. 19, 1862. Taken prisoner at Knoxville, Tenn., Nov. 29, 1863. Died at Andersonville, Ga., Aug. 16, 1864. Buried in National Cemetery, Andersonville, Ga. Grave No. 5023.

Laureat, or Lawrence, Joseph. Enlisted in company E, Seventeenth Infantry, Jan. 2, 1864, at Monroe, for 3 years, age 34. Mustered Jan. 21, 1864. Joined regiment at Annapolis, Md., April 9, 1864. Died in Fairfax Seminary Hospital, July 30, 1864.

Lawlor, James E., Adrian. Enlisted in company A, Seventeenth Infantry, Aug. 2, 1862, at Adrian, for 3 years, age 18. Mustered Aug. 19, 1862. Mustered out at Delaney House, D. C., June 3, 1865.

Lawrence, John M., Saline. Enlisted in company E, Seventeenth Infantry, Aug. 9, 1862, at York, for 3 years, age 20. Mustered Aug. 19, 1862. Acting Regimental Commissary Sergeant from Aug. to Oct., 1863. Regimental Commissary Sergeant Oct. 3, 1863. Mustered out at Delaney House, D. C., June 3, 1865. Present residence, Salida, Col.

Lawrence, Joseph. See Laureat.

Lazelle, Uriah, Delta. Enlisted in company F, Seventeenth Infantry, Aug. 13, 1862, at Lansing, for 3 years, age 19. Mustered Aug. 26, 1862. Discharged for disability at Fort Schuyler, N. Y., Nov. 14, 1862, for wounds received in action at South Mountain, Md., Sept. 14, 1862. Present residence, Lansing, Mich.

Laziness, Peter. Enlisted in company B, Seventeenth Infantry, Feb. 15, 1864, at Ash, for 3 years, age 19. Mustered Feb. 29, 1864. Discharged at Washington, D. C., July 20, 1865, from Twenty-fourth Regiment Veteran Reserve Corps. Died Aug. 22, 1899. Buried at Rockwood, Mich.

Leanhouts, William, Richland. Enlisted in company D, Seventeenth Infantry, as Corporal, June 6, 1862, at Kalamazoo, for 3 years, age 25. Mustered June 30, 1862. Sergeant Sept. 5, 1862. Acting Sergeant Major, Sept., Oct. and Nov., 1864. First Sergeant. Discharged for promotion Feb. 2, 1865. Commissioned First Lieutenant company B, Dec. 5, 1864. Mustered Feb. 3, 1865. Mustered out and honorably discharged at Delaney House, D. C., June 3, 1865. Present residence, Patterson, N. J.

Leggett, James C., Allegan. Enlisted in company E, Seventeenth Infantry, as Fifer, Aug. 9, 1862, at Ypsilanti, for 3 years, age 21. Mustered Aug. 19, 1862. Mustered out at Delaney House, D. C., June 3, 1865. Present residence, Hopkins Station, Mich.

Leior, John. Enlisted in company H, Seventeenth Infantry, Dec. 10, 1863, at Erie, for 3 years, age 23. Mustered Dec. 29, 1863. Joined regiment at Annapolis, Md., April 9, 1864. Transferred to company H, Second Infantry, May 31, 1865. Mustered out at Delaney House, D. C., July 28, 1865.

Leitch, John. Enlisted in company H, Seventeenth Infantry, April 26, 1864, at Leoni, for 3 years, age 35. Mustered April 27, 1864. Joined regiment at Annapolis, Md., April 9, 1864. Transferred to company H, Second Infantry, May 31, 1865. Mustered out at Delaney House, D. C., July 28, 1865.

Lemorand, Daniel L. Enlisted in company E, Seventeenth Infantry, Jan. 5, 1864, at Monroe, for 3 years, age 19. Mustered Jan. 25, 1864. Joined regiment April 9, 1864. Discharged to date Jan. 2, 1865.

Lemorand, Eli. Enlisted in company E, Seventeenth Infantry, Jan. 4, 1864, at Ash, for 3 years, age 22. Mustered Jan. 11, 1864. Joined regiment at Annapolis, Md., April 9, 1864. Prisoner of war Jan., 1865, to April, 1865. Transferred to company F, Second Infantry, May 30, 1865. Mustered out at Delaney House, D. C., July 28, 1865.

Lemorand, Thomas. Enlisted in company E, Seventeenth Infantry, Jan. 8, 1864, at Ash, for 3 years, age 20. Mustered Feb. 8, 1864. Joined regiment at Annapolis, Md., April 9, 1864. Transferred to company F, Second Infantry, May 31, 1865. Discharged at Detroit, Mich., Sept. 20, 1865.

Lenery, Frederick. Enlisted in company H, Seventeenth Infantry, Feb. 2, 1864, at Erie, for 3 years, age 43. Mustered Feb 17, 1864. Joined regiment, at Annapolis, Md., April 9, 1864. Died at Lexington, Ky., June 30, 1864.

Lenord, Frederick, Dorr. Enlisted in company I, Seventeenth Infantry, Aug. 15, 1862, at Dorr, for 3 years, age 37. Mustered Aug. 16, 1862. Wounded in action at South Mountain, Md., Sept. 14, 1862. Discharged at Baltimore, Md., Jan. 1, 1863.

Leonard, Joseph, Albion. Enlisted in company F, Seventeenth Infantry, Aug 7, 1862, at Jackson, for 3 years, age 21. Mustered Aug. 26, 1862. Killed in action at Knoxville, Tenn., Nov. 20, 1863.

Leroy, Simon, Kalamazoo. Enlisted in company D, Seventeenth Infantry, July 11, 1862, at Kalamazoo, for 3 years, age 22. Mustered Aug. 2, 1862. Mustered out at Delaney House, D. C., June 3, 1865. Present residence, Kalamazoo, Mich.

Lezotte, Eli. Enlisted in company E, Seventeenth Infantry, Feb. 8, 1864, at Ash, for 3 years, age 18. Mustered Feb. 15, 1864. Joined regiment at Annapolis, Md., April 9, 1864. Taken prisoner at Spottsylvania, Va., May 12, 1864. Transferred to company F, Second Infantry, May 31, 1865. Mustered out at Delaney House, D. C., July 28, 1865. Present residence, S. Rockwood, Mich.

Lezotte, John B. Enlisted in company E, Seventeenth Infantry, as Corporal, Jan. 4, 1864, at Ash, for 3 years, age 25. Mustered Jan. 9, 1864. Joined regiment at Annapolis, Md., April 9, 1864. Transferred to company D, Second Infantry, May 31, 1865. Mustered out at Delaney House, D. C., July 28, 1865. Present residence, S. Rockwood, Mich.

Lezotte, Theodore. Enlisted in company E, Seventeenth Infantry, Jan. 5, 1864, at Monroe, for 3 years, age 19. Mustered Jan. 11, 1864. Joined regiment at Annapolis, Md., April 9, 1864. Prisoner Jan., 1865. Transferred to company F, Second Infantry, May 31, 1865. Mustered out at Delaney House, D. C., July 28, 1865. Present residence, Pinconning, Mich.

Lewis, Alonzo, Napoleon. Enlisted in company E, Seventeenth Infantry, Aug. 11, 1862, at Napoleon, for 3 years, age 18. Mustered Aug. 19, 1862. Taken prisoner at Spottsylvania, Va., May 12, 1864. Mustered out at Delaney House, D. C., June 3, 1865. Present residence, Addison, Mich.

Lewis, Benjamin C., Napoleon. Enlisted in company E, Seventeenth Infantry, Aug. 11, 1862, at Napoleon, for 3 years, age 22. Mustered Aug. 19, 1862. Mustered out at Delaney House, D. C., June 3, 1865. Present residence, Tompkins, Mich.

Lewis, Henry. Enlisted in company B, Seventeenth Infantry, April 12, 1864, at Detroit, for 3 years, age 22. Mustered April 13, 1864. Never joined the regiment.

Lewis, William H., Blackman. Enlisted in company F, Seventeenth Infantry, as Corporal, Aug. 9, 1862, at Jackson, for 3 years, age 23. Mustered Aug. 26, 1862. Discharged for disability at Washington, D. C., Oct. 31, 1862, on account of wounds received in action at South Mountain, Md., Sept. 14, 1862. Present residence, Sioux City, Iowa.

Libbey, Oliver, Dundee. Enlisted in company I, Seventeenth Infantry, Aug. 16, 1862, at Leighton, for 3 years, age 30. Mustered Aug. 16, 1862. Wounded in action at Antietam, Md., Sept. 17, 1862. Discharged for disability at Detroit, Mich., Jan. 14, 1864. Present residence, Dundee, Mich.

Lilley, David V., Leighton. Enlisted in company I, Seventeenth Infantry, Aug. 14, 1862, at Leighton, for 3 years, age 20. Mustered Aug. 16, 1862. Killed in action at South Mountain, Md., Sept. 14, 1862.

Lindsley, Floyd, Lawrence. Enlisted in company I, Seventeenth Infantry, July 23, 1862, at Lawrence, for 3 years, age 19. Mustered Aug. 16, 1862. Discharged for disability at Baltimore, Md., Jan. 5, 1863. Present residence, Big Rapids, Mich.

Lindsey, John, or Lindsley, Giles, Litchfield. Enlisted in company H, Seventeenth Infantry, June 1, 1862, at Hillsdale, for 3 years, age 23. Mustered Aug. 19, 1862. Died of disease Jan., 1864.

Logan, William S., Richland. Entered service in company D, Seventeenth Infantry, at organization, as Second Lieutenant, for 3 years, age 20 Commissioned June 17, 1862 Mustered Aug 8, 1862. Discharged for promotion May 1, 1863. Commissioned First Lieutenant company F, Feb. 22, 1863. Mustered May 1, 1863. Commanding company D, June, 1863 Commissioned Captain of company E, Sept. 10, 1863 Mustered Nov. 27, 1863. Reported as of company D, Jan., 1864. Taken prisoner at Spottsylvania, Va., May 12, 1864. Released Dec. 10, 1864. Mustered out and honorably discharged at Delaney House, D C, June 3, 1865. Died in Logan, South Dakota, Aug., 1891.

Long, David H., Eaton Rapids. Enlisted in company G, Seventeenth Infantry, Aug. 27, 1862, at Jackson, for 3 years, age 25. Mustered Nov. 13, 1862. Taken prisoner at Spottsylvania, Va., May 12, 1864 Corporal March 1, 1865. Mustered out at Delaney House, D C, June 3, 1865. Present residence, Eaton Rapids, Mich.

Lonsbury, Herbert M., Allegan. Enlisted in company F, Seventeenth Infantry, Aug 9, 1862, at Ypsilanti, for 3 years, age 21. Mustered Aug. 19, 1862. Killed in action at Spottsylvania, Va., May 12, 1864.

Lonsbury, Philo M., Allegan. Enlisted in company F, Seventeenth Infantry, as Corporal, Aug. 1, 1862, at Ypsilanti, for 3 years, age 27 Mustered Aug. 19, 1862. Taken prisoner at Spottsylvania, Va., May 12, 1864. Sergeant. Discharged at Detroit, Mich., June 9, 1865. Present residence, Reed City, Mich

Loomis, Marian D. Enlisted in company I, Seventeenth Infantry, Sept. 6, 1864, at Jackson, for 1 year, age 24. Mustered Sept. 6, 1864 Joined regiment before Petersburg, Va., Dec. 15, 1864. Mustered out at Delaney House, D C, June 3, 1865. Present residence, Peach Belt, Mich.

Loomis, William Henry. Enlisted in unassigned Seventeenth Infantry, Jan. 23, 1864, at Detroit, for 3 years, age 18. Mustered Jan. 25, 1864 Deserted at Detroit, Mich., Feb 8, 1864

Looker, Daniel D. See Eaniker.

Loop, Martin A., Adrian. Enlisted in company A, Seventeenth Infantry, Aug. 6, 1862, at Adrian, for 3 years, age 19. Mustered Aug. 19, 1862. Corporal. Discharged for disability Jan., 1865. Present residence, Toledo, Ohio, No. 1248 Broadway.

Loranger, Josiah W. Enlisted in unassigned Seventeenth Infantry, Sept 10, 1864, at Jackson, for 1 year, age 18. Mustered Sept. 10, 1864. Discharged at Detroit, Mich., May 9, 1865.

Loranger, Peter. Enlisted in company E, Seventeenth Infantry, Jan. 25, 1864, at Monroe, for 3 years, age 28 Mustered Feb. 8, 1864. Joined regiment at Annapolis, Md., April 9, 1864. Transferred to company F, Second Infantry, May 31, 1865. Mustered out at Delaney House, D. C., July 28, 1865. Present residence, Vassar, Mich.

Loud, Charles E., Jackson. Enlisted in company K, Seventeenth Infantry, as Wagoner, Aug. 10, 1862, at Jackson, for 3 years, age 22. Mustered Aug. 16, 1862. Discharged for disability at Detroit, Mich., May 15, 1863 Died at Jackson, Mich., 1896.

Love, Walter, Bath. Drafted Feb. 10, 1863, at Bath, for 9 months, age 35. Joined regiment at Lebanon, Ky., April 20, 1863. Assigned to company K, Seventeenth Infantry. Died at Cincinnati, Ohio., Aug. 25, 1863.

Lowrie, Robert, Seville. Enlisted in company F, Seventeenth Infantry, July 14, 1862, at Marshall, for 3 years, age 18. Mustered Aug. 20, 1862. Discharged for disability at Falmouth, Va., Feb. 1, 1863.

Luce, Constant, Monroe Entered service as Chaplain, in company A, Fourth Infantry, at organization, June 20, 1861, at Adrian, for 3 years, age 40. Commissioned to date May 16, 1861. Mustered June 20, 1861. Resigned on account of disability Nov. 23, 1861. Re-entered service in Seventeenth Infantry as Lieutenant Colonel at organization. Commissioned Aug. 8, 1862. Mustered Aug. 21, 1862. Commanding regiment from Oct. 16 to 26, 1862. Commissioned Colonel March 21, 1863. Mustered March 21, 1863. Honorably discharged Dec. 4, 1864. Died at Monroe, Mich., Feb. 28, 1903

Luce, William E. Enlisted in company F, Seventeenth Infantry, Jan. 1, 1864, at Monroe, for 3 years, age 37. Mustered Jan. 5, 1864 Sergeant Sept. 1, 1864. Transferred to company G, Second Infantry, May 31, 1865. Mustered out at Delaney House, D. C., July 28, 1865. Deceased.

Lunen, John, Grass Lake. Enlisted in company F, Seventeenth Infantry, Aug. 8, 1862, at Jackson, for 3 years, age 21. Mustered Aug. 26, 1862. Taken prisoner at Knoxville, Tenn., Nov. 29, 1863 Returned to regiment at Annapolis, Md., April 30, 1864. Taken prisoner at Spottsylvania, Va., May 12, 1864. Died April 28, 1864, at Andersonville, Ga.

Lyon, G. Collins. Entered service in company B, First Infantry, as Second, Lieutenant, April 29, 1861, at Jackson, for 3 months, age 24. Commissioned May 1, 1861. Mustered May 1, 1861. Mustered out at Detroit, Mich., Aug. 7, 1861. Re-entered service in company G, First Infantry, as Captain, at organization, Aug. 8, 1861, for 3 years. Commissioned Aug. 17, 1861. Resigned April 22, 1862. Re-entered service in Seventeenth Infantry, as Major, July 18, 1862, at organization. Commissioned Aug. 8, 1862. Wounded in action at Antietam, Md., Sept 17, 1862. Acting Assistant Inspector General, First Division, Ninth Army Corps, Feb. and March, 1863 Chief Provost Marshall, District of Central Kentucky, April 13, 1863. Detailed for duty with Brigadier General Orlando Wilcox. Commanding District of Indiana and Michigan from June 6, 1863, to Aug., 1864 Resigned and honorably discharged Oct. 13, 1864. Died Jan. 10, 1896.

Lyon, George W. Enlisted in company H, Seventeenth Infantry, June 12, 1862, at Gratiot, for 3 years, age 30. Mustered Aug. 19, 1862. Deserted at Detroit, Mich., Aug 26, 1862.

McArthur, Sylvanus, or Sylvester, Galien. Enlisted in company B, Seventeenth Infantry, Aug. 1, 1862, at Galien, for 3 years, age 19 Mustered Aug. 20, 1862. Wounded in action at South Mountain, Md., Sept. 14, 1862. Discharged for disability at Detroit, Mich., Dec. 3, 1862.

McCall, William, Battle Creek. Enlisted in company G, Seventeenth Infantry, Aug. 11, 1862, at Battle Creek, for 3 years, age 36. Mustered Aug. 18, 1862. Discharged for disability at Detroit, Mich., March 4, 1863, on account of wounds received in action at South Mountain, Md., Sept. 14, 1862.

McCann, Peter, Jackson. Enlisted in company G, Seventeenth Infantry, Aug. 5, 1862, at Jackson, for 3 years, age 24. Mustered Aug. 18, 1862. Wounded in action at South Mountain, Md., Sept. 14, 1862. Killed in action at Campbell Station, Tenn., Nov. 16, 1863.

McConoughy, Augustus, Dorr. Enlisted in company D, Seventeenth Infantry, July 29, 1862, at Kalamazoo, for 3 years, age 22. Mustered Aug. 8, 1862. Deserted from Pleasant Valley, Md., Sept., 1862.

McCord, John J., Cambridge. Enlisted in company A, Seventeenth Infantry, June 24, 1862, at Manchester, for 3 years, age 18. Mustered Aug. 19, 1862. Wounded in action and in hospital at Knoxville, Tenn., Feb., 1864. Mustered out at Delaney House, D. C., June 3, 1865. Died July, 1895.

McDonald, Erastus, Leonidas. Enlisted in company C, Seventeenth Infantry, July 24, 1862, at Leonidas, for 3 years, age 30. Mustered Aug. 18, 1862. Deserted at Detroit, Mich., Aug. 24, 1862.

McDonald, Owen. Enlisted in unassigned, Seventeenth Infantry, Jan. 30, 1864, at Monroe, for 3 years, age 30. Mustered Feb. 1, 1864 No further record.

McDonald, Thomas J. Enlisted in company G, Seventeenth Infantry, Dec. 28, 1863, at Pittsfield, for 3 years, age 36. Mustered Jan 5, 1864. Transferred to company K, Second Infantry, June 2, 1865 Mustered out at Delaney House, D. C., July 28, 1865.

McDougall, A. R., Hudson. Enlisted in company H, Seventeenth Infantry, June 1, 1862, at Bronson, for 3 years, age 18. Mustered Aug. 19, 1862. Deserted at Detroit, Mich., Aug. 1, 1862.

McDougall, John A., Superior. Enlisted in company E, Seventeenth Infantry, as Sergeant, Aug. 9, 1862, at Ypsilanti, for 3 years, age 19. Mustered Aug. 19, 1862. Wounded in action at South Mountain, Md., Sept. 14, 1862. Discharged for disability at Philadelphia, Pa., Feb. 2, 1863. Present residence, Ypsilanti, Mich.

McEnnis, Michael T. Enlisted in company A, Seventeenth Infantry, Jan. 13, 1864, at Monroe, for 3 years, age 30. Mustered Jan. 12, 1864. Joined regiment at Annapolis, Md., April 9, 1864. Sergeant. Killed in action at the Wilderness, Va., May 6, 1864

McFall, Daniel, Augusta. Enlisted in company E, Seventeenth Infantry, Aug. 6, 1862, at Ypsilanti, for 3 years, age 26. Mustered Aug. 19, 1862. Corporal. Sergeant. Mustered out at Delaney House, D. C., June 3, 1865. Present residence, Cone, Mich.

McFall, Harrison, Augusta. Enlisted in company E., Seventeenth Infantry, Aug. 6, 1862, at Ypsilanti, for 3 years, age 19. Mustered Aug 19, 1862. Taken prisoner at Knoxville, Tenn., Dec., 1863. Died at Andersonville, Ga., July 27, 1864. Buried in National Cemetery, Andersonville, Ga. Grave No. 4078.

McFall, Schuyler, Augusta. Enlisted in company E, Seventeenth Infantry, Aug. 6, 1862, at Ypsilanti, for 3 years, age 39. Mustered Aug. 19, 1862. Wounded in action at Antietam, Md., Sept. 17, 1862. Discharged on account of wounds received in action at Camp Dennison, Ohio, July 22, 1863. Present residence, Whittaker, Mich.

McGahen, Porter, Decatur. Enlisted in company I, Seventeenth Infantry, Aug. 15, 1862, at Decatur, for 3 years, age 21 Mustered Aug. 16,

1862. Wounded in action at Sharpsburg, Md., Sept 17, 1862. Discharged at Washington, D. C.

McGarrol, Patrick, Jackson. Enlisted in company G, Seventeenth Infantry, Aug. 1, 1862, at Jackson, for 3 years, age 32. Mustered Aug. 18, 1862. Wounded in action at siege of Knoxville, Nov. 27, 1863. Transferred to Veteran Reserve Corps Discharged at Louisville, Ky., July 25, 1865, from Ninth company, Second Battalion, Veteran Reserve Corps., At Soldiers' Home, Mich.

McGinn, Charles, Marshall. Enlisted in company G, Seventeenth Infantry, Aug. 11, 1862, at Marshall, for 3 years, age 18. Mustered Aug 18, 1862. Discharged for disability at Philadelphia, Pa., Feb. 7, 1863 Present residence, Kalamazoo, Mich.

McGinn, James, Marshall. Enlisted in company G, Seventeenth Infantry, Aug. 11, 1862, at Marshall, for 3 years, age 20. Mustered Aug. 18, 1862. Wounded in action at South Mountain, Md., Sept. 14, 1862. Discharged for disability at Washington, D C., Oct. 30, 1862. Present residence, Kalamazoo, Mich.

McGregor, Robert. Enlisted in unassigned, Seventeenth Infantry, April 25, 1864, at Riley, for 3 years, age 26 Mustered April 25, 1864 No further record.

McIntyre, Thomas. Enlisted in unassigned, Seventeenth Infantry, April 11, 1865, at Ecorse, for 1 year, age 20. Mustered April 12, 1865. Mustered out at Jackson, Mich., May 6, 1865.

McKay, John M. Enlisted in company B, Seventeenth Infantry, Jan. 16, 1864, at LaSalle, for 3 years, age 16. Mustered Jan. 18, 1864. Joined regiment at Annapolis, Md., April 9, 1864. Transferred to company D, Second Infantry, May 31, 1865. No further record.

McKay, Samuel, Adrian Enlisted in company A, Seventeenth Infantry, July 15, 1862, at Adrian, for 3 years, age 18. Mustered Aug. 19, 1862. Mustered out at Delaney House, D. C., June 3, 1865. Present residence, Detroit, Mich.

McKellar, Neale. Enlisted in company I, Seventeenth Infantry, May 1, 1864, at Grand Rapids, for 1 year, age 30 Mustered May 10, 1864. Mustered out at Delaney House, D. C., June 3, 1865.

McKenna, Thomas, Hudson. Enlisted in company A, Seventeenth Infantry, July 5, 1862, at Hudson, for 3 years, age 25. Mustered Aug. 19, 1862. Corporal. Died Dec. 11, 1863, of wounds received in action at Campbell Station, Tenn., Nov. 16, 1863.

McKinch, Riley D. Enlisted in company H, Seventeenth Infantry, Jan. 4, 1864, at Brownstown, for 3 years, age 18. Mustered Jan. 4, 1864 Joined regiment at Annapolis, Md., April 9, 1864. Transferred to company H, Second Infantry, May 31, 1865. Discharged to enlist in regular army. Present residence, Kingston, Mich.

McKinnon, or McKinster, Alexander, Sheboygan Falls, Wis. Enlisted in company E, Seventeenth Infantry, Aug. 7, 1862, at Ypsilanti, for 3 years. Mustered Aug. 19, 1862. Killed in action at South Mountain, Md., Sept. 14, 1862.

McLaughlin, James M., Moscow. Enlisted in company H, Seventeenth Infantry, Jan. 12, 1863, at Hillsdale, for 3 years, age 22 Mustered Jan. 20, 1863. Joined regiment at Falmouth, Va., Feb. 13, 1863. Deserted at Sandoval, Ill., Aug. 10, 1863.

McLaughlin, John, Cooper. Enlisted in company D, Seventeenth Infantry, Aug. 2, 1862, at Kalamazoo, for 3 years, age 32. Mustered Aug. 6, 1862. Discharged for disability at Washington, D. C., Feb. 25, 1863, on account of wounds received in action at South Mountain, Md., Sept. 14, 1862. Present residence, Gobbleville, Mich.

McLennan, James W., Adrian. Enlisted in company A, Seventeenth Infantry, as Sergeant, July 28, 1862, at Adrian, for 3 years, age 20. Mustered Aug. 17, 1862. Deserted at Lebanon, Ky., April 27, 1863.

McManis, Owen. Enlisted in company B, Seventeenth Infantry, Feb. 9, 1864, at Exeter, for 3 years, age 33. Mustered Feb. 15, 1864. Joined regiment at Annapolis, Md., April 9, 1864. Transferred to Veteran Reserve Corps. Discharged from 105th company, Second Battalion, Veteran Reserve Corps, Sept. 4, 1865. Present residence, Maybee, Mich.

McMartin, Daniel E., Allegan County Enlisted in company D, Seventeenth Infantry, Aug. 7, 1862, at Kalamazoo, for 3 years, age 19. Mustered Aug. 8, 1862. Killed in action at South Mountain, Md., Sept. 14, 1862.

McMartin, John E., Jackson Enlisted in company K, Seventeenth Infantry, as Corporal, June 3, 1862, at Jackson, for 3 years, age 23. Mustered Aug. 16, 1862. Died at Patent Office Hospital, Washington, D. C., Nov. 27, 1862, of wounds received in action Sept 14, 1862.

McMichael, George W., Saline. Enlisted in company E, Seventeenth Infantry, Aug. 9, 1862, at Ypsilanti, for 3 years, age 19 Mustered Aug 19, 1862. Died at Knoxville, Tenn., Dec. 27, 1863, of wounds received in action at Campbell Station, Tenn., Nov. 16, 1863.

McMire, William R., Adrian. Enlisted in company A, Seventeenth Infantry, Aug. 8, 1862, at Adrian, for 3 years, age 24. Mustered Aug. 19, 1862. Taken prisoner at Spottsylvania, Va., May 12, 1864. Died of disease Oct. 27, 1864, while in prison at Andersonville, Ga. Buried in National Cemetery, Andersonville, Ga. Grave No. 11548.

McNall, Henry. Enlisted in company A, Seventeenth Infantry, Jan 14, 1864, at Coldwater, for 3 years, age 28 Mustered Jan. 15, 1864. Joined regiment at Annapolis, Md., April 9, 1864 Discharged for disability before Petersburg, Va., March 4, 1865. Present residence, Camden, Mich.

McNett, Benjamin P., Texas. Enlisted in company B, Seventeent hInfantry, Infantry, as Corporal, June 10, 1862, at East Saginaw, for 3 years, age 28. Mustered Aug. 26, 1862. Accidently wounded Dec. 12, 1862 Transferred to Veteran Reserve Corps. Discharged at Washington, D. C., June 27, 1865, from company B, Tenth Regiment, Veteran Reserve Corps.

McQueen, James. Enlisted in company G, Seventeenth Infantry, as Corporal, Aug. 9, 1862, at Jackson, for 3 years, age 23. Mustered Aug 18, 1862. Wounded in action at South Mountain, Md., Sept. 14, 1862. Discharged for disability at Washington, D. C., Dec. 5, 1862.

McRoberts, John, Marshall. Enlisted in company G, Seventeenth Infantry, as Corporal, July 15, 1862, at Marshall, for 3 years, age 28. Mustered Aug. 18, 1862. Wounded in action at South Mountain, Md., Sept. 14, 1864. Discharged for disability at Washington, D. C., Nov. 30, 1862. Deceased.

McUmber, Henry, Wayne. Enlisted in company K, Seventeenth Infantry, July 3, 1862, at Wayne, for 3 years, age 27. Mustered Aug. 16, 1862. Discharged Nov. 27, 1863, on account of wounds received in action at Antietam, Md., Sept. 17, 1862.

McUmber, Reuben, Wayne. Enlisted in company K, Seventeenth Infantry, July 3, 1862, at Wayne, for 3 years, age 40. Mustered Aug. 16, 1862. Wounded in action at South Mountain, Md., Sept. 14, 1862. Discharged for disability at Washington, D. C., Dec. 30, 1862.

Magee, John D., Leonidas. Enlisted in company C, Seventeenth Infantry, July 23, 1862, at Leonidas, for 3 years, age 24. Mustered Aug. 18, 1862. Mustered out at Delaney House, D. C., June 3, 1865. Present residence, Fremont, Neb.

Magher, Patrick. Enlisted in company K, Seventeenth Infantry, Aug. 11, 1862, at Jackson, for 3 years, age 25. Mustered Aug. 16, 1862. Wounded in action at South Mountain, Md., Sept. 14, 1862. Discharged for disability at Baltimore, Md., Dec. 16, 1862.

Mallett, Martin V. B., Woodland. Enlisted in company H, Seventeenth Infantry, July 15, 1862, at Woodland, for 3 years, age 26. Mustered Aug. 19, 1862. Discharged for disability before Petersburg, Va., Jan. 6, 1865. Present residence, Grand Rapids, Mich., No. 226 Turner Street.

Maltman, John S., Ypsilanti. Enlisted in company L, Seventeenth Infantry, as Sergeant, Aug. 4, 1862, at Ypsilanti, for 3 years, age 22. Mustered Aug. 19, 1862. Taken prisoner at Spottsylvania, Va., May 12, 1864. First Sergeant. Discharged for promotion April 12, 1865. Commissioned First Lieutenant, company H, June 30, 1864. Mustered April 13, 1865. Mustered out and honorably discharged at Delaney House, D. C., June 3, 1865. Present residence, Los Angeles, Cal.

Manassau, Louis. Enlisted in company E, Seventeenth Infantry, Dec. 26, 1863, at Brownstown, for 3 years, age 17. Mustered Dec. 20, 1863. Joined regiment at Annapolis, Md., April 9, 1864. Taken prisoner at Spottsylvania, Va., May 12, 1864. Believed to have died at Florence, S. C., Feb. 14, 1865, while a prisoner of war.

Manassau, Oliver. Enlisted in company E, Seventeenth Infantry, Feb. 2, 1864, at Brownstown, for 3 years, age 18. Mustered Feb. 2, 1864. Joined regiment at Annapolis, Md., April 9, 1864. Transferred to company F, Second Infantry, May 31, 1865. Discharged to enlist in Fifth U. S. Cavalry, June 15, 1865. Present residence, Detroit, Mich.

Mann, William H. Enlisted in company E, Seventeenth Infantry, April 7, 1863, at Clyde, for 3 years, age 26. Joined regiment at Lebanon, Ky., April 11, 1863. Transferred to First U. S. Infantry, May 10, 1865.

Manning, John P., Barry. Enlisted in company D, Seventeenth Infantry, July 21, 1862, at Kalamazoo, for 3 years, age 18. Mustered Aug. 2, 1862. Mustered out at Delaney House, D. C., June 3, 1865. Present residence, Lansing, Mich.

Mapes, Consider A. Enlisted in company A, Seventeenth Infantry, Feb. 15, 1864, at Franklin, for 3 years, age 18. Mustered Feb. 29, 1864. Joined regiment at Annapolis, Md., April 9, 1864. Sergeant. Killed in action at the Wilderness, Va., May 6, 1864.

Mapes, Ezra L., Franklin. Enlisted in company A, Seventeenth Infantry, Aug. 9, 1862, at Adrian, for 3 years, age 20. Mustered Aug. 19, 1862. Wounded in action at Campbell Station, Tenn., Nov. 16, 1863. Wounded in action at the Wilderness, May 6, 1864. Corporal Jan. 15, 1865. Mustered out at Delaney House, D. C., June 3, 1865. Present residence, Knoxville, Tenn.

Mapes, Israel, Franklin. Enlisted in company A, Seventeenth Infantry, Aug. 9, 1862, at Adrian, for 3 years, age 21. Mustered Aug. 19, 1862. Wounded and in hospital at Knoxville, Tenn., Feb., 1864. Discharged for disability at Detroit, Mich., May 11, 1865. Present residence, Onsted, Mich.

Marshall, Frederick D., Adrian. Enlisted in company A, Seventeenth Infantry, Aug. 11, 1862, at Adrian, for 3 years, age 21. Mustered Aug. 19, 1862. Corporal April 23, 1863. Taken prisoner in action at Knoxville, Tenn., Nov. 28, 1863. Discharged at Annapolis, Md., June 3, 1865.

Marston, William H. Enlisted in company B, Seventeenth Infantry, as Sergeant, June 2, 1862, at Niles, for 3 years, age 21. Mustered Aug. 26, 1862. Wounded in action at Petersburg, Va., June 18, 1864. Discharged by reason of wounds May 15, 1865, at Newark, N. J. Present residence, Fitzgerald, Ga.

Martin, James, Chicago, Ill. Enlisted in unassigned, Seventeenth Infantry, March 13, 1863, at Bloomingdale, for 3 years, age 21. Substitute for John H. Timmerson, drafted Feb. 10, 1863, from Bloomingdale, for 9 months. Sent to regiment March 18, 1863. No further record.

Martin, Robert. Enlisted in company H, Seventeenth Infantry, Dec. 17, 1863, at Erie, for 3 years, age 17. Mustered Dec. 29, 1863. Joined regiment at Annapolis, Md., April 9, 1864. Transferred to company H, Second Infantry, May 31, 1865. Discharged to enlist in regular army.

Marvin, John H., Bedford. Enlisted in company E, Seventeenth Infantry, Aug. 14, 1862, at Ypsilanti, for 3 years, age 22. Mustered Aug. 19, 1862. Died Sept. 18, 1862, of a wound received in action at Antietam, Md., Sept. 17, 1862.

Mason, Frank F., Franklin. Enlisted in company D, Seventeenth Infantry, July 30, 1862, at Kalamazoo, for 3 years, age 30. Mustered Aug. 8, 1862. Died June 3, 1864, at Fredericksburg, Va., of wounds received in action at Spottsylvania, Va., May 12, 1864.

Mason, John, Augusta. Enlisted in company E, Seventeenth Infantry, Aug. 6, 1862, at Ypsilanti, for 3 years, age 20. Mustered Aug. 19, 1862. Transferred to Invalid Corps Jan. 15, 1864. Discharged at St. Paul, Minn., July 28, 1865, from company C, Twenty-third Regiment, Veteran Reserve Corps.

Mason, Stephen H. Enlisted in company A, Seventeenth Infantry, Jan. 5, 1864, at Jackson, for 3 years, age 23. Mustered Jan. 5, 1864. Joined regiment at Annapolis, Md., April 9, 1864. Taken prisoner at Spottsylvania, Va., May 12, 1864. Escaped Sept., 1864. Died en route north on Steamer "Lady Long."

Masten, Manson, Grass Lake. Enlisted in company F, Seventeenth Infantry, Aug. 7, 1862, at Jackson, for 3 years, age 18. Mustered Aug. 26, 1862. Taken prisoner at Campbell Station, Tenn., Nov. 16,

1863. Returned to regiment at Annapolis, Md., April 30, 1864. Taken prisoner at Spottsylvania, Va., May 12, 1864. Died in prison at Richmond, Va., in 1864.

Masters, James, Augusta. Enlisted in company E, Seventeenth Infantry, Aug. 9, 1862, at Ypsilanti, for 3 years, age 18. Mustered Aug. 19, 1862. Taken prisoner at Spottsylvania, Va., May 12, 1864. Discharged at Camp Chase, Ohio, June 10, 1865. Present residence, Milan, Mich.

Mather, John S., Marshall. Enlisted in company K, Seventeenth Infantry, as Corporal, July 29, 1862, at Marshall, for 3 years, age 21. Mustered Aug. 16, 1862. Deserted at Waterloo, Va., Nov. 17, 1862.

Mathews, Henry C., Grass Lake. Enlisted in company F, Seventeenth Infantry, as Drummer, Aug. 14, 1862, at Grass Lake, for 3 years, age 20. Mustered Aug. 26, 1862. Wounded in action at Antietam, Md., Sept. 17, 1862. Discharged for disability at Falmouth, Va., Dec. 27, 1862. Died Jan. 17, 1897.

Mathews, George G., Manchester. Enlisted in company B, Seventeenth Infantry, as Sergeant, Aug. 15, 1862, at Manchester, for 3 years, age 26. Mustered Aug. 26, 1862. Accidently wounded and sent to hospital at Cincinnati. First Sergeant. Wounded at Jackson, Miss. Discharged for disability at Detroit, Mich., Nov. 27, 1863. Present residence, Manchester, Mich.

Mathews, Squier, Flint. Enlisted in company E, Seventeenth Infantry, Aug. 13, 1862, at Ypsilanti, for 3 years, age 20. Mustered Aug. 19, 1862. Died of disease at Covington, Ky., April 17, 1864.

Mathews, Thomas, Flint. Entered service in company E, Seventeenth Infantry, at organization, as First Lieutenant, Aug. 19, 1862, at Detroit, age 25. Commissioned to date June 17, 1862. Mustered Aug. 19, 1862. Acting Adjutant from Feb. to July, 1863. Commissioned Captain, company K, May 13, 1863. Mustered Aug. 14, 1863. Transferred to company A, Sept., 1863. Acting Assistant Adjutant General, Second Brigade, Third Division, on staff of Colonel Humphrey, June, 1864. Commissioned Major Oct. 14, 1864. Mustered Feb. 3, 1865. Mustered out and honorably discharged at Delaney House, D. C., June 3, 1865. Present residence, Brooklyn, N. Y. No. 355 Greene Av.

Maxfield, Walter B., Brooklyn. Enlisted in company E, Seventeenth Infantry, Aug. 9, 1862, at Brooklyn, for 3 years, age 22. Mustered Aug. 19, 1862. Killed in action at Campbell Station, East Tennessee, Nov. 16, 1863.

May, Nelson H. Enlisted in company G, Seventeenth Infantry, Feb. 11, 1864, at Adrian, for 3 years, age 20. Mustered Feb. 16, 1864. Joined regiment at Annapolis, Md., April 9, 1864. Transferred to company K, Second Infantry, May 31, 1865. Mustered out at Delaney House, D. C., July 28, 1865. Present residence, Sioux City, Iowa.

May, Thomas P., Albion. Enlisted in company G, Seventeenth Infantry, as Corporal, Aug. 9, 1862, at Albion, for 3 years, age 19. Mustered Aug. 18, 1862. Sergeant Jan. 1, 1864. Commissioned Second Lieutenant May 26, 1865. Mustered out at Delaney House, D. C., June 3, 1865. Present residence, Sibley, Iowa.

May, William B. Enlisted in company G, Seventeenth Infantry, Feb. 11, 1864, at Litchfield, for 3 years, age 40. Mustered Feb. 16, 1864.

Joined regiment at Annapolis, Md., April 9, 1864. Clerk in Brigade Quartermaster's Department from July, 1864, to May, 1865. Transferred to company K, Second Infantry, May 31, 1865. Mustered out at Delaney House, D. C., July 28, 1865. Died Feb. 5, 1895.

Mayers, or Meyers, Allen B., Sodus. Enlisted in company B, Seventeenth Infantry, as Corporal, Aug. 6, 1862, at Niles, for 3 years, age 37. Mustered Aug. 26, 1862. Killed at Spottsylvania, Va., May 12, 1864.

Meacham, Ephrain, Delta. Enlisted in company F, Seventeenth Infantry, Aug. 12, 1862, at Lansing, for 3 years, age 34. Mustered Aug. 26, 1862. Killed during the charge on "Drayton's South Carolina Brigade" at South Mountain, Md., Sept. 14, 1862.

Mead, Joseph M. Enlisted in company D, Seventeenth Infantry, June 23, 1862, at Kalamazoo, for 3 years, age 18. Mustered June 30, 1862. Wounded in action at Campbell Station, Tenn. Corporal. Discharged May 30, 1865, on account of wounds received in action at Spottsylvania, Va., May 12, 1864. Present residence, Pulley's Mills, Ill.

Mead, Stephen, Niles. Enlisted in company B, Seventeenth Infantry, Aug. 8, 1862, at Niles, for 3 years, age 18. Mustered Aug. 26, 1862. Returned from missing in action at Knoxville, Tenn., Dec. 23, 1863. Corporal May 1, 1865. Mustered out at Delaney House, D. C., June 3, 1865.

Meade, Alexander. Enlisted in company G, Seventeenth Infantry, Jan. 3, 1864, at Petersburg, for 3 years. Mustered Jan. 5, 1864. Assigned to company April 9, 1864. No further record.

Meddaugh, David. Enlisted in company H, Seventeenth Infantry, June 1, 1862, at Coldwater, for 3 years, age 40. Mustered Aug. 10, 1862. Discharged for disability at York, Pa., Jan. 10, 1863.

Medrich, Henry. Enlisted in unassigned, Seventeenth Infantry, March 10, 1863, at Erin, for 3 years, age 25. Substitute for William Myers, drafted Feb. 17, 1863, for 9 months, from Erin. Sent to regiment March 18, 1863. No further record.

Meeks, William, Napoleon. Enlisted in company F, Seventeenth Infantry, as Drummer, Aug. 11, 1862, at Napoleon, for 3 years, age 25. Mustered Aug. 19, 1862. Transferred to Veteran Reserve Corps at Washington, D. C., Oct. 17, 1864. Discharged at Jackson, Mich., July 28, 1865, from company E, Second Regiment, Veteran Reserve Corps. Present residence, Napoleon, Mich.

Mench, Hilliard, Jackson. Enlisted in company K, Seventeenth Infantry, July 4, 1862, at Jackson, for 3 years, age 18. Mustered Aug. 10, 1862. Discharged for disability at Falmouth, Va., Dec. 3, 1862. Present residence, Nye, Oregon.

Merritt, William. Drafted Feb. 10, 1863, for 9 months, age 22. Joined regiment at Lebanon, Ky., April 20, 1863. Assigned to company K, Seventeenth Infantry. Discharged at Knoxville, Tenn., Jan. 4, 1864. Present residence, Fond du Lac, Wis.

Meseroll, James C. Enlisted in Seventeenth Infantry, as Hospital Steward, Oct. 24, 1862, at Jackson, for 3 years. Transferred to Second Infantry, May 31, 1865. Discharged at Delaney House, D. C., June 15, 1865. Present residence, Jackson, Mich.

Mesrole, William, Lee. Enlisted in company K, Seventeenth Infantry, Aug. 9, 1862, at Jackson, for 3 years, age 23. Mustered Aug. 16, 1862. Died of disease at Knoxville, Tenn., April 14, 1864.

Metzger, Ferdinand, Niles. Enlisted in company B, Seventeenth Infantry, Aug. 8, 1862, at Niles, for 3 years, age 18. Mustered Aug. 26, 1862. Missing in action at Campbell Station, Tenn., Nov. 16, 1863. Returned from missing in action at Knoxville, Tenn., Dec. 1, 1863. Discharged for disability at Washington, D. C., Oct. 3, 1864 Deceased

Meyer, or Myer, Henry, A. T., Lansing. Enlisted in company F, Seventeenth Infantry, Aug. 15, 1862, at Lansing, for 3 years, age 18. Mustered Aug. 26, 1862. Killed in action at Antietam, Md., Sept. 17, 1862

Middaugh, James K. P., Girard. Enlisted in company H, Seventeenth Infantry, June 1, 1862, at Coldwater, for 3 years, age 18. Mustered Aug. 19, 1862. Corporal. Discharged at Washington, D. C, June 5, 1865.

Millett, Andrew F., Raisin. Enlisted in company A, Seventeenth Infantry, Aug. 6, 1862, at Adrian, for 3 years, age 23. Mustered Aug. 19, 1862. Wounded and in hospital at Washington, D C No further record

Miller Elias, or Otis. Enlisted in company B, Seventeenth Infantry, Feb. 12, 1864, at Ash, for 3 years, age 18. Mustered Feb. 13, 1864. Joined regiment at Annapolis, Md., April 9, 1864. Transferred to company D, Second Infantry, May 31, 1865. Mustered out at Delaney House, D. C, July 28, 1865.

Miller, Frank. Enlisted in company B, Seventeenth Infantry, Feb. 10, 1864, at Frenchtown, for 3 years, age 20. Mustered Feb. 15, 1864. Joined regiment at Annapolis, Md., April 9, 1864. Transferred to company D, Second Infantry, May 31, 1865. Mustered out at Delaney House, D. C., July 28, 1865. At Soldiers' Home, Dayton, Ohio.

Miller, Henry E., Jackson. Enlisted in company G, Seventeenth Infantry, as Corporal, Aug. 5, 1862, at Jackson, for 3 years, age 39. Mustered Aug 18, 1862. Sergeant Sept. 13, 1862. First Sergeant Dec 17, 1862. Taken prisoner at Spottsylvania, Va., May 12, 1864. Commissioned Second Lieutenant Sept. 14, 1863. Mustered April 25, 1864. Mustered out and honorably discharged to date May 20, 1865. Died June 5, 1869.

Miller, John F. Enlisted in company B, Seventeenth Infantry, Feb. 9, 1864, at La Salle, for 3 years, age 24. Mustered Feb. 15, 1864. Joined regiment at Annapolis, Md., April 9, 1864. Transferred to company D, Second Infantry, May 31, 1865. Mustered out at Delaney House, D. C, July 28, 1865. Present residence, Bangor, Mich.

Miller, Otis. See Elias.

Miller, Robert B., Adrian. Enlisted in company A, Seventeenth Infantry, July 15, 1862, at Adrian, for 3 years, age 18. Mustered Aug. 19, 1862 Wounded and in hospital at Washington, D. C., May, 1864 Mustered out at Delaney House, D. C., June 3, 1865. Accidentally killed.

Miller, Stacy J. Enlisted in company B, Seventeenth Infantry, Feb 13, 1864, at Monroe, for 3 years, age 23. Mustered Feb. 15, 1864 Transferred to company D, Second Infantry, May 31, 1865. Mustered out at Delaney House, D. C., July 28, 1865. At Soldiers' Home, Mich.

Milligan, Edward, Coldwater. Enlisted in company C, Seventeenth Infantry, Aug. 11, 1862, at Coldwater, for 3 years, age 34. Mustered Aug. 18, 1862. Corporal. In hospital at Baltimore, Md., May 20, 1863. No further record.

Mills, Elon G., Leoni. Enlisted in company G, Seventeenth Infantry, Aug. 9, 1862, at Jackson, for 3 years, age 19. Mustered Aug. 18, 1862. Missing in action at Campbell Station, Tenn., Nov. 16, 1863. Mustered out at Delaney House, D. C., June 3, 1865. Present residence, Leoni, Mich.

Mills, Leonard, Bronson. Enlisted in company H, Seventeenth Infantry, June 1, 1862, at Bronson, for 3 years, age 18. Mustered Aug. 19, 1862. Deserted at Sandoval, Ill., Aug. 10, 1863

Mills, Thomas. Enlisted in company I, Seventeenth Infantry, April 26, 1864, at Casco, for 3 years, age 26. Mustered April 27, 1864. Transferred to company I, Second Infantry, May 31, 1865. Mustered out at Delaney House, D. C., July 28, 1865.

Milnes, Alfred, Coldwater. Enlisted in company C, Seventeenth Infantry, July 12, 1862, at Coldwater, for 3 years, age 19. Mustered Aug 18, 1862. Was in the following engagements: South Mountain, Antietam, Md., Fredericksburg, Va., Jackson, Miss., Blue Springs, Loudon, Campbell Station, Siege of Knoxville, Strawberry Plains, Tenn., Wilderness, Spottsylvania Court House, North Anna, Cold Harbor, Va., and numerous battles and skirmishes in and around Petersburg, Va., from June 16, 1864, to April, 1865. Discharged at Washington, D C., June 2, 1865. Present residence, Coldwater, Mich.

Miner, Frank. See Monarr.

Miner, Leonard E., Coldwater. Enlisted in company C, Seventeenth Infantry, July 21, 1862, at Coldwater, for 3 years, age 19. Mustered Aug 18, 1862. Died Dec. 26, 1862, at Baltimore, Md., of wounds received in action at Antietam, Md., Sept. 17, 1862.

Mitchell, Frank. Enlisted in unassigned, Seventeenth Infantry, April 11, 1864, at Addison, for 3 years, age 22. Mustered April 11, 1864. No further record.

Mitchell, William H., Bronson. Enlisted in company H, Seventeenth Infantry, June 1, 1862, at Bronson, for 3 years, age 37. Mustered Aug 19, 1862. Wounded in action at Antietam, Md., Sept. 17, 1862. No further record

Monarr, or Miner, Frank. Enlisted in company H, Seventeenth Infantry, Jan. 12, 1864, at Erie, for 3 years, age 38. Mustered Jan. 14, 1864 Joined regiment April 9, 1864. Wounded at Spottsylvania, Va., May 12, 1864. Transferred to company H, Second Infantry, May 31, 1865 Admitted to Harper Hospital, July 5, 1865. Discharged at Detroit, Mich., Aug. 5, 1865.

Montrie, John. Enlisted in company H, Seventeenth Infantry, Dec. 24, 1863, at Whiteford, for 3 years, age 39. Mustered Jan. 4, 1864. Joined regiment at Annapolis, Md., April 9, 1864. Transferred to company H, Second Infantry, May 31, 1865. Mustered out at Delaney House D. C., July 28, 1865. Present residence, Temperance, Mich.

Moon, Stuart C., Napoleon. Enlisted in company E, Seventeenth Infantry, Aug. 7, 1862, at Napoleon, for 3 years, age 19. Mustered Aug. 19, 1862. Discharged at Detroit, Mich., Aug. 22, 1865.

Moore, James L., Albion. Enlisted in company G, Seventeenth Infantry, as Sergeant, June 6, 1862, at Albion, for 3 years, age 18. Mustered Aug 26, 1862. Wounded in action at Sharpsburg, Md., Sept. 17, 1862 Discharged for disability at Philadelphia, Pa., Feb. 19, 1865, on account

of wounds received in action at Spottsylvania, Va., May 12, 1864. Present residence, Hillsdale, Mich.

Moore, Martin, Johnstown. Enlisted in company D, Seventeenth Infantry, July 21, 1862, at Kalamazoo, for 3 years, age 24. Mustered Aug 2, 1862. Killed in action at South Mountain, Md., Sept. 14, 1862.

Moore, Peter. Enlisted in company A, Seventeenth Infantry, Feb. 13, 1864, at Monroe, for 3 years, age 34. Mustered Feb. 15, 1864. Joined regiment at Annapolis, Md., April 9, 1864. Transferred to company A, Second Infantry, May 31, 1865. Mustered out at Delancy House, D. C., July 28, 1865. Present residence, Fowler, Mich.

Moore, Peter, Colon. Enlisted in company C, Seventeenth Infantry, July 11, 1862, at Colon, for 3 years, age 19. Mustered July 18, 1862. Discharged for disability at Philadelphia, Pa., Aug. 16, 1864.

Moore, William. Drafted Feb. 13, 1863, from Brandon, Oakland County, for 9 months, age 43. Assigned to company K, Seventeenth Infantry. Joined regment at Lebanon, Ky., April 7, 1863. Discharged at expiration of term of service at Knoxville, Tenn., Jan. 4, 1864.

Moranda, William. Enlisted in company A, Seventeenth Infantry, March 3, 1864, at Imlay, for 3 years, age 19. Mustered March 5, 1864. Joined regiment at Annapolis, Md., April 9, 1864. Transferred to company A, Second Infantry, May 31, 1865. Discharged to enlist in regular army.

Morford, Heman W., Johnstown. Enlisted in company D, Seventeenth Infantry, July 4, 1862, at Kalamazoo, for 3 years, age 22. Mustered July 11, 1862. Wounded and in hospital at Knoxville, Tenn. Transferred to the Navy April, 1864, at Cincinnati. Discharged as second-class fireman, from U. S. steamship Chickasaw. Present residence, Brutus, Mich.

Morgan, James T., Muskegon. Entered service in company E, Seventeenth Infantry, at organization, as Second Lieutenant, July 25, 1862, for 3 years, age 21. Commissioned to date June 17, 1862. Mustered Aug. 19, 1862. Acting Aide-de-camp to Colonel Fenton from Sept. 24, 1862, to Jan., 1863. Discharged to accept promotion May 1, 1863. Commissioned First Lieutenant, company B, Feb. 23, 1863. Mustered May 1, 1863. Acting Assistant Quartermaster, First Brigade, First Division, Ninth Army Corps, May, 1863. Acting Assistant Commissary, of subsistence, July, 1863. Taken prisoner at Campbell Station, Tenn., Nov. 16, 1863. Escaped Dec., 1864. Commissioned Captain Oct. 19, 1863. Mustered to date, Oct. 21, 1863. Discharged Jan. 8, 1865. Re-entered service in company E, Thirtieth Infantry, at organization, as Captain. Commissioned Nov. 28, 1864. Mustered Jan 9, 1865. Died at Wyandotte, Mich., May 31, 1865.

Morgan, Richard, Dundee. Enlisted in company C, Seventeenth Infantry, June 19, 1862, at Dundee, for 3 years, age 18. Mustered Aug 18, 1862. Wounded in action at South Mountain, Md., Sept. 14, 1862. Sick at Crab Orchard, Ky., Sept., 1863. Present residence, Dundee, Mich.

Moriarty, James F., Hudson. Enlisted in company A, Seventeenth Infantry, July 5, 1862, at Hudson, for 3 years, age 20. Mustered Aug. 19, 1862. Corporal March 1, 1864. Mustered out at Delaney House, D. C., June 3, 1865. Present residence, Hudson, Mich.

Morris, Robert, Manchester. Enlisted in company B, Seventeenth Infantry, Aug. 18, 1862, at Manchester, for 3 years, age 27. Mustered Aug 26,

1862. Taken prisoner at Campbell Station, Tenn., Nov. 16, 1863. Died at St. Louis, Mo., April 6, 1864. Buried in National Cemetery, Jefferson Barracks, Mo. Grave No. 8004.

Moross, Gustavus. Enlisted in company H, Seventeenth Infantry, Feb. 8, 1864, at Erie, for 3 years, age 22. Mustered Feb. 17, 1864. Joined regiment at Annapolis, Md., April 9, 1864. Taken prisoner at Spottsylvania, Va., May 12, 1864. Died at Andersonville, Ga., Aug. 10, 1864.

Morthland, David L., Barry. Enlisted in company D, Seventeenth Infantry, July 21, 1862, at Kalamazoo, for 3 years, age 22. Mustered Aug. 2, 1862. Sergeant Feb. 3, 1865. First Sergeant May 2, 1865. Commissioned Second Lieutenant May 26, 1865. Mustered out at Delaney House, D. C., June 3, 1865.

Morse, Isaac, Dundee. Enlisted in company C, Seventeenth Infantry, July 13, 1862, at Dundee, for 3 years, age 25. Mustered Aug. 18, 1862. Wounded in action at South Mountain, Md. Discharged for disability Oct., 1863. Present residence, Dundee, Mich.

Morton, John, Detroit. Enlisted in company F, Seventeenth Infantry, as Sergeant, June 12, 1862, at Detroit, for 3 years, age 19. Mustered Aug. 26, 1862. Corporal May 1, 1865. Mustered out at Delaney House, D. C., June 3, 1865.

Morton, Max, Augusta. Enlisted in company D, Seventeenth Infantry, Aug. 4, 1862, at Kalamazoo, for 3 years, age 23. Mustered Aug. 6, 1862. Discharged at Detroit, Mich., Dec. 6, 1863, on account of wounds received in action at Antietam, Md., Sept. 17, 1862.

Morton, Peter. Enlisted in company H, Seventeenth Infantry, Dec. 29, 1863, at Erie, for 3 years, age 35. Mustered Jan. 4, 1864. Joined regiment at Annapolis, Md., April 9, 1864. Taken prisoner at Spottsylvania, Va., May 12, 1864. Died at Andersonville, Ga., Sept. 5, 1864. Buried in National Cemetery, Andersonville, Ga. Grave No. 7018.

Mosher, Alexander, Ray. Enlisted in company K, Seventeenth Infantry, Aug. 2, 1862, at Jackson, for 3 years, age 35. Mustered Aug. 16, 1862. Mustered out at Delaney House, D. C., June 3, 1865. Died at New Haven, Mich.

Mosher, Edward. Enlisted in unassigned, Seventeenth Infantry, Feb. 9, 1864, at La Salle, for 3 years, age 16. Mustered Feb. 15, 1864. No further record.

Moultrice, James. Enlisted in company H, Seventeenth Infantry, Feb. 12, 1864, at Erie, for 3 years, age 42. Mustered Feb. 18, 1864. Deserted Feb. 18, 1864.

Mullholland, William, Sheridan. Enlisted in company G, Seventeenth Infantry, Aug. 15, 1862, at Jackson, for 3 years, age 20. Mustered Aug. 18, 1862. Deserted at Detroit, Mich., Aug. 20, 1862.

Mullin, John, Kalamazoo. Enlisted in company I, Seventeenth Infantry, Aug. 12, 1862, at Kalamazoo, for 3 years, age 18. Mustered Aug. 16, 1862. Wounded in action at Sharpsburg, Md., Sept. 17, 1862. Discharged at Washington, D. C., Oct. 13, 1862. Present residence, Paw Paw, Mich.

Murphy, Peter J., Wayland. Enlisted in company D, Seventeenth Infantry, as Corporal, July 21, 1862, at Kalamazoo, for 3 years, age 35. Mustered Aug. 12, 1862. Wounded in action at Antietam, Md., Sept. 17, 1862. Mustered out at Delaney House, D. C., June 3, 1865. Present residence, Ottawa, Kansas.

Murphy, Thomas. Enlisted in company G, Seventeenth Infantry, Jan. 29, 1864, at Ash, for 3 years, age 45. Mustered Feb. 1, 1864. Joined regiment at Annapolis, Md., April 9, 1864. Transferred to company G, Second Infantry, May 31, 1865. Mustered out at Delaney House, D. C., July 28, 1865.

Murray, William. Enlisted in company I, Seventeenth Infantry, June 13, 1864, at Commerce, for 3 years, age 36. Mustered June 14, 1864. Transferred to company I, Second Infantry, May 31, 1865. Mustered out at Delaney House, D. C., July 28, 1865.

Murray, William F. Enlisted in company B, Seventeenth Infantry, Jan. 4, 1864, at Leoni, for 3 years, age 18. Mustered Jan. 7, 1864. In hospital on account of wounds July, 1864. Transferred to company D, Second Infantry, May 31, 1865. Mustered out at Delaney House, D. C., July 28, 1865. At Soldiers' Home, Mich.

Murry, Cornelius, Jackson. Enlisted in company G, Seventeenth Infantry, Aug. 9, 1862, at Jackson, for 3 years, age 25. Mustered Aug. 18, 1862. Discharged for disability at Detroit, Mich., Jan. 3, 1863.

Murry, Edgar W., Leoni. Enlisted in company G, Seventeenth Infantry, Aug. 11, 1862, at Leoni, for 3 years, age 18. Mustered Aug. 18, 1862. Taken prisoner at Spottsylvania, Va., May 12, 1864. Died at Andersonville, Ga., Sept. 6, 1864. Buried in National Cemetery, Andersonville, Ga. Grave No. 8025.

Myers, Allen B. See Mayers.

Myers, I. Wounded in hospital at Knoxville, Tenn. Died in 1864. Buried at Fredericksburg, Va.

Nadeau, Hubert. Enlisted in company E, Seventeenth Infantry, Jan. 29, 1864, at Ash, for 3 years, age 35. Mustered Feb. 1, 1864. Joined regiment near Petersburg, Va. Transferred to company F, Second Infantry, May 31, 1865. Mustered out at Delaney House, D. C., July 28, 1865.

Nagle, Kaspar. Enlisted in company G, Seventeenth Infantry, Jan. 30, 1864, at Frenchtown, for 3 years, age 45. Mustered Feb. 1, 1864. Joined regiment at Annapolis, Md., April 9, 1864. Taken prisoner at Spottsylvania, Va., May 12, 1864. Died in prison at Florence, S. C., in Aug., 1864.

Nash, George W. Enlisted in company B, Seventeenth Infantry, Dec. 30, 1863, at Manchester, for 3 years, age 18. Mustered Dec. 30, 1863. Died of disease at Lexington, Ky., March 2, 1864.

Navarre, Alexander. Enlisted in company E, Seventeenth Infantry, Jan. 14, 1864, at Frenchtown, for 3 years, age 22. Mustered Jan. 18, 1864. Joined regiment at Annapolis, Md., April 9, 1864. Taken prisoner at Spottsylvania, Va., May 12, 1864. Died at Andersonville, Ga., Aug. 13, 1864. Buried in National Cemetery, Andersonville, Ga. Grave No. 5493.

Navarre, Frank, Frenchtown. Enlisted in company E, Seventeenth Infantry, Dec. 31, 1863, at Frenchtown, for 3 years, age 24. Mustered Jan. 5, 1864. Joined regiment at Annapolis, Md., April 9, 1864. Transferred to company F, Second Infantry, May 31, 1865. Discharged by order of War Department, July 21, 1865.

Navarre, Julius. Enlisted in company E, Seventeenth Infantry, Jan. 16, 1864, at Frenchtown, for 3 years, age 39. Mustered Jan. 16, 1864.

Joined regiment at Annapolis, Md., April 9, 1864. Transferred to company F, Second Infantry, May 31, 1865. Mustered out at Delaney House, D. C., July 28, 1865.

Navarre, Tousant. Enlisted in unassigned Seventeenth Infantry, Jan. 16, 1864, at Frenchtown, for 3 years, age 18. Mustered Jan. 18, 1864. Transferred to company F, Second Infantry, June 3, 1865. Not reported in Second Infantry.

Nearpass, John, Coldwater. Enlisted in company H, Seventeenth Infantry, July 1, 1862, at Coldwater, for 3 years, age 18. Mustered Aug. 19, 1862. Corporal. Taken prisoner at Spottsylvania, Va., May 12, 1864. Sergeant May 1, 1865. Mustered out at Delaney House, D. C., June 3, 1865. Present residence, Grand Rapids, Mich.

Nelson, John H., Manchester. Enlisted in company B, Seventeenth Infantry, Aug. 15, 1862, at Manchester, for 3 years, age 19. Mustered Aug. 26, 1862. Accidentally wounded at Ft. Baker. Discharged for disability at Annapolis, Md., Dec. 22, 1862. Died Oct. 30, 1896.

Newkirk, Charles, Ingham. Enlisted in company K, Seventeenth Infantry, June 26, 1862, at Detroit, for 3 years, age 24. Mustered Aug. 16, 1862. Discharged for disability at Washington, D. C. Present residence, Harbor Springs, Mich.

Newman, George S., Detroit. Enlisted in company F, Seventeenth Infantry, July 29, 1862, at Detroit, for 3 years, age 22. Mustered Sept. 26, 1862. Wounded in action at Antietam, Md., Sept. 17, 1862. Discharged to accept promotion Sept. 15, 1862. Commissioned Second Lieutenant, company I, Sept. 4, 1862. Mustered Sept. 15, 1862. Transferred to company F, Jan. 1, 1863. Commissioned First Lieutenant May 13, 1863. Mustered Aug. 25, 1863. Resigned and honorably discharged for disability June 30, 1864, on account of wounds received in action. Present residence, Aspen, Col.

Newton, Jesse, Jackson. Enlisted in company K, Seventeenth Infantry, June 27, 1862, at Jackson, for 3 years, age 18. Mustered Aug. 16, 1862. Transferred to Invalid Corps Jan. 15, 1864. Discharged at Springfield, Ill., July 8, 1865, from company K, Fifteenth Regiment, Veteran Reserve Corps.

Nicholls, Henry. Enlisted in company B, Seventeenth Infantry, March 17, 1864, at Jackson, for 3 years, age 44. Mustered March 17, 1864. Joined regiment at Annapolis, Md., April 9, 1864. Transferred to company D, Second Infantry, May 31, 1865. Mustered out at Delaney House, D. C., July 28, 1865.

Nichols, John, Lawrence. Enlisted in company I, Seventeenth Infantry, May 29, 1862, at Lawrence, for 3 years, age 26. Mustered Aug. 16, 1862. Taken prisoner at Spottsylvania, Va., May 12, 1864. Mustered out at Delaney House, D. C., June 3, 1865. Present residence, Coloma, Mich.

Nichols, Shubble. Enlisted in company H, Seventeenth Infantry, Aug. 14, 1862, at Marshall, for 3 years, age 18. Mustered Aug. 19, 1862. Deserted at Detroit, Mich., Aug. 24, 1862.

Nickelson, William B., Martin. Enlisted in company D, Seventeenth Infantry, July 8, 1862, at Kalamazoo, for 3 years, age 17. Mustered Aug. 2, 1862. Discharged for disability at Frederick, Md., Dec. 19, 1862, on account of wounds received in action at South Mountain, Md., Sept. 14, 1862.

Niddau, Jacob. Enlisted in company E, Seventeenth Infantry, Jan. 30, 1864, at Frenchtown, for 3 years, age 19. Mustered Feb 15, 1864. Joined regiment at Annapolis, Md., April 9, 1864. Taken prisoner at Spottsylvania, Va., May 12, 1864. Died at Andersonville, Ga.

Nimocks, George O. Enlisted in company B, Seventeenth Infantry, Jan. 25, 1864, at Jackson, for 3 years, age 18. Mustered Jan. 25, 1864. Never joined the regiment.

Noble, Frederick A., Michigan Center. Enlisted in company K, Seventeenth Infantry, as Corporal, July 12, 1862, at Jackson, for 3 years, age 19. Mustered Aug. 16, 1862. Discharged for disability at Baltimore, Md., Nov. 28, 1862, on account of wounds received in action Sept. 14, 1862.

Nolan, Matthew, Kalamazoo. Enlisted in company I, Seventeenth Infantry, Aug. 12, 1862, for 3 years, age 24. Mustered Aug. 16, 1862. Sergeant. Wounded in action at Spottsylvania, Va., May 12, 1864. Transferred to Third company, Second Battalion, Veteran Reserve Corps. Discharged at expiration of term of service at Washington, D. C., Aug. 16, 1865, from Third company, Second Battalion, Veteran Reserve Corps. Present residence, Hopkins Station, Mich.

Noonin, James, Chesterfield. Enlisted in company B, Seventeenth Infantry, July 15, 1862, at Mt. Clemens, for 3 years, age 42. Mustered Aug. 20, 1862. Discharged for disability on account of wounds received in action at South Mountain, Md., Sept. 14, 1862.

Norman, Frederick, Marshall. Enlisted in company H, Seventeenth Infantry, June 23, 1862, at Marshall, for 3 years, age 18. Mustered Aug. 19, 1862. Wounded in action at Antietam, Md., Sept. 17, 1862. Discharged for disability at Falmouth, Va., Dec. 3, 1862. Present residence, White Hall, Mich.

Norris, Benjamin F., Niles. Enlisted in company B, Seventeenth Infantry, July 8, 1862, at Niles, for 3 years, age 18. Mustered Aug. 26, 1862. Corporal May 1, 1865. Mustered out at Delaney House, D. C., June 3, 1865. Present residence, San Jose, Cal.

Norton, George, Jackson. Enlisted in company G, Seventeenth Infantry, Aug. 15, 1862, at Jackson, for 3 years, age 18. Mustered Aug. 18, 1862. Discharged at Washington, D. C., Dec. 11, 1862.

Odell, Samuel, Bridgeport. Enlisted in company B, Seventeenth Infantry, as Corporal, May 27, 1862, at East Saginaw, for 3 years, age 24. Mustered Aug. 26, 1862. Taken prisoner at Spottsylvania, Va., May 12, 1864. Sergeant. Discharged at Camp Chase, Ohio, May 25, 1865. Present residence, North Lathrop, Mich.

O'Leary, or O'Lary, Cornelius, Detroit. Enlisted in company K, Seventeenth Infantry, July 10, 1862, at Detroit, for 3 years, age 35. Mustered Aug. 16, 1862. Died of disease on the train from Cincinnati, Ohio, to Annapolis, Md., April 4, 1864.

Olmstead, Fayette, White Pigeon. Enlisted in company H, Seventeenth Infantry, Dec. 23, 1862, at White Pigeon, for 3 years, age 19. Mustered Dec. 28, 1862. Died at Knoxville, Tenn., Dec. 1, 1863, of wounds received in action at Campbell Station, Tenn., Nov. 16, 1863.

O'Neil, Cornelius, Hudson. Enlisted in company A, Seventeenth Infantry, July 5, 1862, at Hudson, for 3 years, age 32. Mustered Aug. 19, 1862. Mustered out at Delaney House, D. C., June 3, 1865. Deceased.

O'Neil, William, Jackson. Enlisted in company G, Seventeenth Infantry, Aug. 12, 1862, at Jackson, for 3 years, age 18. Mustered Aug. 18, 1862 Deserted at Brownton Mt., Md., Sept. 16, 1862.

Ordiway, Elijah, Adrian. Enlisted in company A, Seventeenth Infantry, Aug. 6, 1862, at Adrian, for 3 years, age 29. Mustered Aug 19, 1862 Died at Knoxville, Md., Nov. 12, 1862.

Ordiway, Isaac J., Adrian. Enlisted in company A, Seventeenth Infantry, as Wagoner, Aug. 14, 1862, at Adrian, for 3 years, age 26. Mustered Aug. 19, 1862. Mustered out at Delaney House, D. C., June 3, 1865. Died Nov 7, 1899. Buried in Union Cemetery, Whiteford Township, Monroe County, Mich.

Orr, Parker, Kalamazoo. Enlisted in company I, Seventeenth Infantry, Aug. 12, 1862, at Kalamazoo, for 3 years, age 20. Mustered Aug. 16, 1862 Mustered out at Delaney House, D. C., June 3, 1865. Present residence, Aurelius, Mich.

Orton, James V., Wayland. Enlisted in company I, Seventeenth Infantry, Aug. 14, 1862, at Wayland, for 3 years, age 24. Mustered Aug 16, 1862. Mustered out at Delaney House, D. C., June 3, 1865. Died Aug. 18, 1895.

Osborn, Frank A., Park. Enlisted in company C, Seventeenth Infantry, July 24, 1862, at Park, for 3 years, age 19 Mustered Aug 18, 1862 Wounded in action at South Mountain, Md., Sept. 14, 1862. Died at Middleton, Md., Oct. 4, 1862, of wounds received in action at South Mountain, Md.

Osborn, George A., Park. Enlisted in company C, Seventeenth Infantry, July 24, 1862, at Park, for 3 years, age 18. Mustered Aug. 18, 1862 Mustered out at Delaney House, D. C., June 3, 1865 Present residence, Petoskey, Mich.

Osborn, John B., Hudson. Enlisted in company H, Seventeenth Infantry, as Corporal, June 1, 1862, at Hudson, for 3 years, age 19. Mustered Aug 19, 1862. Discharged for disability at Detroit, Mich., July 30, 1863. Present residence, Morenci, Mich.

Osborn, Samuel, Medina Enlisted in company H, Seventeenth Infantry June 23, 1862, at Medina, for 3 years, age 30 Mustered Aug. 19, 1862 Wounded in action at Antietam, Md., Sept. 17, 1862. Discharged at Washington, D. C., June 15, 1865. Died at Ionia, Mich., July 20, 1900.

Otis, George, Coldwater. Enlisted in company H, Seventeenth Infantry, Aug 16, 1862, at Coldwater, for 3 years, age 25. Mustered Aug. 19, 1862. Discharged for disability at Fairfax Seminary Hospital, Feb. 4, 1863. Present residence, Neal, Kan.

Ottmar, Joseph, Manchester. Enlisted in company A, Seventeenth Infantry, as Sergeant, June 16, 1862, at Manchester, for 3 years, age 20 Mustered Aug. 19, 1862. First Sergeant March 1, 1864. Discharged to accept promotion Feb. 2, 1865. Commissioned First Lieutenant company F, Oct. 22, 1864 Mustered Feb. 3, 1865. Mustered out and honorably discharged at Delaney House, D. C., June 3, 1865. Present residence, Greenville, Mich.

Owen, James, Dundee Enlisted in company I, Seventeenth Infantry, Aug. 14, 1862, at Dundee, for 3 years, age 20. Mustered Aug 16, 1862 Discharged for disability Aug. 20, 1862. Present residence, Dundee, Mich

Paddock, Columbus, Wesau. Enlisted in company B, Seventeenth Infantry, July 21, 1862, at Galien, for 3 years, age 21. Mustered Aug. 26, 1862. Discharged for disability at Falmouth, Va., Feb., 6, 1863.

Page, David L., Brookfield. Enlisted in company G, Seventeenth Infantry, July 26, 1862, at Brookfield, for 3 years, age 24. Mustered Aug. 18, 1862. Died January 7, 1863. Buried in National Cemetery, Brooklyn, N. Y. Grave No. 587.

Palmer, John. Enlisted in unassigned, Seventeenth Infantry, March 4, 1863, at Saline, age 18. Substitute for Charles E. Jones, of Salem, who was a substitute for Lucius Vredeneld, draited for 9 months, Feb. 26, 1863, from Otsego. Sent to regiment March 18, 1863. No further record.

Palmer, Theodore A., Napoleon. Enlisted in company K, Seventeenth Infantry, as Musician, Aug. 11, 1862, at Jackson, for 3 years, age 24. Mustered Aug. 16, 1862. Mustered out at Delaney House, D. C., June 3, 1865. Present residence, Kalamazoo, Mich.

Palmotier, Albert, or Almeron, Johnstown. Enlisted in company D, Seventeenth Infantry, July 22, 1862, at Kalamazoo, for 3 years, age 18. Mustered Aug. 11, 1862. Killed in action at battle of South Mountain, Md., Sept. 14, 1862.

Pangburn, Josiah, Eaton Rapids. Enlisted in company G, Seventeenth Infantry, Aug. 12, 1862, at Eaton Rapids, for 3 years, age 23. Mustered Aug. 18, 1862. Absent without leave. No further record.

Paquette, Nazareth. Enlisted in company G, Seventeenth Infantry, Jan. 4, 1864, at Summerfield, for 3 years, age 30. Mustered Jan. 5, 1864. Joined regiment at Annapolis, Md., April 9, 1864. Transferred to company G, Second Infantry, May 31, 1865. Mustered out at Delaney House, D. C., July 28, 1865. Present residence, Petersburg, Mich.

Parker, Ralzemond A., White Lake. Enlisted in company E, Seventeenth Infantry, Aug. 13, 1862, at Ypsilanti, for 3 years, age 19. Mustered Aug. 19, 1862. Discharged for disability at Baltimore, Md., Feb. 28, 1863. Present residence, Detroit, Mich.

Parker, William, Leighton. Enlisted in company D, Seventeenth Infantry, Aug. 2, 1862, at Kalamazoo, for 3 years, age 20. Mustered Aug. 8, 1862. Mustered out at Delaney House, D. C., June 3, 1865. Deceased.

Parks, James E., Eaton Rapids. Enlisted in company G, Seventeenth Infantry, Aug. 6, 1862, at Eaton Rapids, for 3 years, age 18. Mustered Aug. 18, 1862. Discharged for disability at Alexandria, Va., April 10, 1863.

Parr, Thomas, Superior. Enlisted in company E, Seventeenth Infantry, Aug. 12, 1862, at Ypsilanti, for 3 years, age 42. Mustered Aug. 19, 1862. Discharged for disability at Detroit, Mich., July 1, 1863.

Parsons, Charles, Wayland. Enlisted in company D, Seventeenth Infantry, as Corporal, July 31, 1862, at Kalamazoo, for 3 years, age 23. Mustered Aug. 8, 1862. Died of disease at Lebanon, Ky., April 25, 1863. Buried in National Cemetery, Lebanon, Ky. Grave No. 49.

Patrick, Columbus C. Enlisted in company I, Seventeenth Infantry, Sept. 10, 1864, at Jackson, for 1 year, age 33. Mustered Sept. 10, 1864. Discharged for disability at Petersburg, Va., Jan. 14, 1865.

Patterson, James M. Enlisted in company A, Seventeenth Infantry, Jan. 29, 1864, at Detroit, for 3 years, age 24. Mustered Jan. 29, 1864. Joined

regiment at Annapolis, Md., April 9, 1864. Transferred to company A, Second Infantry, May 31, 1865. Mustered out at Delaney House, D. C., July 28, 1865.

Patterson, Zenas, Cheshire. Enlisted in company K, Seventeenth Infantry, Feb., 1863, at Gun Plains, for 9 months. Joined regiment at Lebanon, Ky., April 20, 1863. Substitute for Horace Jameson, drafted Feb. 11, 1863, from Gun Plains, Allegan County. Deserted at Columbia, Ky., May 5, 1863.

Pattison, James. Enlisted in unassigned, Seventeenth Infantry, Jan. 2, 1864, at Erie, for 3 years, age 38. Mustered Jan. 4, 1864. No further record.

Pawling, Leonard, Adrian. Enlisted in company H, Seventeenth Infantry, July 15, 1862, at Adrian, for 3 years, age 21. Mustered Aug. 19, 1862. Discharged for disability at Washington, D. C., Feb. 13, 1863. Re-entered service in company I, Eighteenth Infantry, Oct. 2, 1863, at Dover, for 3 years. Mustered Oct. 2, 1863. Missing in action at Athens, Ala., Sept. 24, 1864. Transferred to company G, Ninth Infantry, June 25, 1865. Mustered out at Nashville, Tenn., Sept. 15, 1865. Present residence, Freeland, Mich.

Payne, Edward, Kalamazoo. Enlisted in company I, Seventeenth Infantry, Aug. 12, 1862, at Kalamazoo, for 3 years, age 40. Mustered Aug. 16, 1862. Died Dec. 31, 1863. Buried in National Cemetery, Jeffersonville, Ind. Grave No. 504.

Peabody, William. Enlisted in company E, Seventeenth Infantry, Dec. 28, 1863, at Brownstown, for 3 years, age 17. Mustered Jan. 4, 1864. Transferred to company F, Second Infantry, May 31, 1865. Mustered out at Delaney House, D. C., July 28, 1865.

Peat, or Reat, Jr. Enlisted in company H, Seventeenth Infantry, Dec. 21, 1863, at Erie, for 3 years, age 18. Mustered Jan. 4, 1864. Joined regiment at Annapolis, Md., April 9, 1864. Taken prisoner Jan., 1865. No further record.

Peck, Gilbert B., Napoleon. Enlisted in company E, Seventeenth Infantry, Aug. 9, 1862, at Ypsilanti, for 3 years, age 24. Mustered Aug. 19, 1863. Killed in action at Antietam, Md., Sept. 17, 1862.

Peck, Horace, Bethany. Enlisted in company H, Seventeenth Infantry, June 21, 1861, at Gratiot, for 3 years, age 27. Mustered Aug. 19, 1861. Corporal. Died of disease at Cincinnati, Ohio, Aug. 27, 1863.

Peck, Washington W. Enlisted in company A, Seventeenth Infantry, Dec. 30, 1863, at Brownstown, for 3 years, age 24. Mustered Jan. 5, 1864. Joined regiment at Annapolis, Md., April 9, 1864. Transferred to company A, Second Infantry, May 31, 1865. Discharged at Alexandria, Va., July 31, 1865.

Pellett, George, Marshall. Enlisted in company H, Seventeenth Infantry, July 4, 1862, at Marshall, for 3 years, age 32. Mustered Aug. 19, 1862. Died of disease at Alexandria, Va., Dec. 22, 1862.

Perham, Lafayette, Tompkins. Enlisted in company G, Seventeenth Infantry, July 15, 1862, at Tompkins, for 3 years, age 18. Mustered Aug. 18, 1862. Missing at Antietam, Md., Oct. 21, 1862. No further record.

Perkins, Guy C. Enlisted in company H, Seventeenth Infantry, Nov. 1, 1864, at Birch Run, for 1 year, age 21. Mustered Nov. 1, 1864. Substitute for George N. Clark, drafted. Joined regiment before Petersburg, Va., Dec. 3, 1864. Transferred to company I, Second Infantry, May 31, 1865. Mustered out at Delaney House, D. C., July 28, 1865.

Perkins, Leonard W. Enlisted in company H, Seventeenth Infantry, Oct. 11, 1864, at Dundee, for 1 year, age 44. Mustered Oct. 11, 1864. Substitute for Andrew J. Jenne, drafted. Joined regiment before Petersburg, Va., Dec. 3, 1864. Transferred to company I, Second Infantry, May 31, 1865. Mustered out at Delaney House, D. C., July 28, 1865.

Perkins, Peter B., Jackson. Enlisted in company K, Seventeenth Infantry, Aug. 13, 1862, at Jackson, for 3 years, age 29. Mustered Aug. 16, 1862. Discharged for disability at Epiphany Hospital, Dec. 11, 1862. Present residence, Battle Creek, Mich.

Perryman, John, Napoleon. Enlisted in company K, Seventeenth Infantry, June 24, 1862, at Jackson, for 3 years, age 18. Mustered Aug. 16, 1862. Discharged at Detroit, Mich., June 9, 1865.

Pete, James. Enlisted in company H, Seventeenth Infantry, Jan. 2, 1864, at at Monroe, for 3 years, age 18. Mustered Jan. 4, 1864. Taken prisoner at Spottsylvania, Va., May 12, 1864. Admitted to Harper Hospital July 26, 1865. Discharged at Detroit, Mich., Aug. 5, 1865.

Petch, John, Coldwater. Enlisted in company C, Seventeenth Infantry, July 12, 1862, at Coldwater, for 3 years, age 18. Mustered Aug. 18, 1862. Killed in action at Spottsylvania, Va., May 12, 1864.

Peters, James. Enlisted in company H, Seventeenth Infantry, Jan. 15, 1864, at Detroit, for 3 years, age 36. Mustered Jan. 16, 1864. Deserted Jan. 22, 1864, while en route to general rendezvous.

Peterson, Johannes. Enlisted in unassigned, Seventeenth Infantry, Aug. 9, 1864, at Kalamazoo, for 3 years, age 28. Mustered Aug. 9, 1864. Substitute for Thomas Simpson. No further record.

Petrie, George C., Kalamazoo. Enlisted in company D, Seventeenth Infantry, July 23, 1862, at Kalamazoo, for 3 years, age 38. Mustered Aug. 11, 1862. Died of disease at Washington, D. C., Dec. 20, 1862.

Petrie, William, Kalamazoo. Enlisted in company I, Seventeenth Infantry, as Musician, May 29, 1862, at Kalamazoo, for 3 years, age 15. Mustered Aug. 16, 1862. Discharged on account of youth at Edmonth, Va., Nov. 23, 1862.

Phillip, Arthur J., Marengo. Enlisted in company K, Seventeenth Infantry, June 2, 1862, at Jackson, for 3 years, age 18. Mustered Aug. 16, 1862. Corporal May 1, 1865. Mustered out at Delaney House, D. C., June 3, 1865. Present residence, Parletto, Mich.

Phillips, Delos. Enlisted in company E, Seventeenth Infantry, as First Sergeant, Aug. 4, 1862, at Ypsilanti, for 3 years, age 22. Mustered Aug. 19, 1862. Commissioned Second Lieutenant, company G, Dec. 6, 1862. Mustered Dec. 6, 1862. Commissioned First Lieutenant March 4, 1863. Mustered Aug. 14, 1863. Commissioned Captain, company D, Oct. 19, 1863. Mustered Dec. 15, 1863. Reported as of company E, Dec., 1863. Taken prisoner at Spottsylvania, Va., May 12, 1864. Escaped May 23, 1864. Commissioned Lieutenant Colonel, Twenty eighth Infantry, Aug. 15, 1864. Declined to accept. Resigned and honorably discharged to date Oct. 22, 1864. Died at Kalamazoo, Mich., Feb., 1887.

Phillips, Henry, Kalamazoo. Enlisted in company I, Seventeenth Infantry, Aug. 12, 1862, at Kalamazoo, for 3 years, age 44. Mustered Aug. 16, 1862. Discharged for disability at Louisville, Ky., May 29, 1863.

Piatt, David S., Ovid. Enlisted in company C, Seventeenth Infantry, July 21, 1862, at Ovid, for 3 years, age 19. Mustered Aug 18, 1862. Died of disease at Weverton, Md., Dec. 12, 1862.

Pickell, Calvin A., Leoni. Enlisted in company G, Seventeenth Infantry, Aug. 4, 1862, at Leoni, for 3 years, age 18. Mustered Aug. 18, 1862. Died Oct. 28, 1862, at Big Spring Hospital, Md., of wounds received in action at Sharpsburg, Md., Sept 17, 1862.

Pickell, Jacob S., Leoni. Enlisted in company G, Seventeenth Infantry, Aug. 4, 1862, at Leoni, for 3 years, age 28. Mustered Aug. 18, 1862. Discharged for disability at Washington, D. C., March 31, 1863. Died at Jackson, Mich., June 5, 1866

Pickell, John B., Leoni. Enlisted in company G, Seventeenth Infantry, Aug. 4, 1862, at Leoni, for 3 years, age 26. Mustered Aug. 18, 1862 Discharged for disability at Washington, D. C., Nov. 12, 1862, on account of wounds received in action at Sharpsburg, Md., Sept 17, 1862. Died at Jackson, Mich., March 10, 1887.

Pickford, Henry, Enlisted in company G, Seventeenth Infantry, Feb. 24, 1864, at Novi, for 3 years, age 21. Mustered Feb. 24, 1864. Joined regiment at Annapolis, Md., April 9, 1864 Transferred to company G, Second Infantry, May 31, 1865. Mustered out at Delaney House, D. C., July 28, 1865.

Pierce, Gardiner, or Gardner, Pierce, Hillsdale. Enlisted in company G, Seventeenth Infantry, Dec. 1, 1862, at Hillsdale, for 3 years. Mustered Feb. 22, 1863. Transferred to company K, Second Infantry, May 31, 1865. Mustered out at Delaney House, D. C., July 28, 1865. Present residence, Los Angeles, Cal.

Pierce, John. Enlisted in company C, Seventeenth Infantry, Jan 10, 1864, at Frenchtown, for 3 years, age 18 Mustered Jan. 25, 1864 Joined regiment at Annapolis, Md., April 9, 1864 Wounded May 12, 1864 Transferred to company D, Second Infantry, May 31, 1865 No further record.

Pilgrim, James, Jonesville Enlisted in company H, Seventeenth Infantry, June 1, 1862, at Jonesville, for 3 years, age 40 Mustered Aug 19, 1862. Deserted at Lebanon, Ky., April 15, 1863

Plumb, Daniel J. Enlisted in company C, Seventeenth Infantry Nov 23, 1863, at Hillsdale, for 3 years, age 18. Died of disease at Louisville, Ky., April 7, 1863.

Plumb, Lewis, Summerfield. Enlisted in company C, Seventeenth Infantry, Aug. 6, 1862, at Summerfield, for 3 years, age 41. Mustered Aug. 18, 1862. Wounded in action at South Mountain, Md., Sept. 14, 1862 Discharged for disability at Newark, N. J., Dec 10, 1862. Present residence, Deerfield, Mich.

Polk, Daniel, Leighton. Enlisted in company I, Seventeenth Infantry, Aug. 15, 1862, at Leighton, for 3 years, age 43 Mustered Aug. 16, 1862. Wounded in action at Antietam, Md., Sept 17, 1862. Discharged at Baltimore, Md., May 12, 1865. Present residence, Cambridge, Mich.

Poor, Harlin A., Johnstown. Enlisted in company D, Seventeenth Infantry, July 22, 1862, at Kalamazoo, for 3 years, age 18. Mustered Aug 11, 1862. Killed in action at Spottsylvania, Va., May 12, 1864.

Pool, Nelson T., Augusta. Enlisted in company D, Seventeenth Infantry, as Corporal, Aug. 4, 1862, at Kalamazoo, for 3 years, age 22. Muster-

ed Aug. 6, 1862. Discharged for disability at Detroit, Mich., Oct. 29, 1863. Present residence, Augusta, Mich.

Porter, John B., Detroit. Enlisted in company F, Seventeenth Infantry, Aug. 15, 1862, at Detroit, for 3 years, age 24. Mustered Aug. 26, 1862. Deserted at Lebanon, Ky., April 5, 1863.

Post, Thomas, Coldwater. Enlisted in company C, Seventeenth Infantry, July 14, 1862, at Coldwater, for 3 years, age 44. Deserted at Detroit, Mich., Aug. 24, 1862.

Potter, Charles F., Algansee. Enlisted in company H, Seventeenth Infantry, Aug. 11, 1862, at Algansee, for 3 years, age 23. Mustered Aug. 19, 1862. Mustered out at Delaney House, D. C., June 3, 1865. Present residence, Reading, Mich.

Potter, Homer B. Enlisted in company I, Seventeenth Infantry, as Sergeant, Aug. 7, 1862, at Kalamazoo, for 3 years, age 31. Mustered Aug. 19, 1862. Wounded in action at Sharpsburg, Md., Sept. 17, 1862. Died Nov. 30, 1863, at Knoxville, Tenn., of wounds received in action at Campbell Station, Tenn., Nov. 16, 1863.

Potter, James A., Dundee. Enlisted in company C, Seventeenth Infantry, as Corporal, July 29, 1862, at Dundee, for 3 years, age 19. Mustered Aug. 18, 1862. Wounded in action at Antietam, Md., Sept. 17, 1862. Wounded in action at Jackson, Miss., July 14, 1863. Transferred to Veteran Reserve Corps. Discharged at Detroit, Mich., Aug. 12, 1865, from Twenty-fifth Company, Second Battalion, Veteran Reserve Corps. Present residence, Detroit, Mich.

Potter, Samuel, Dorr. Enlisted in company D, Seventeenth Infantry, Aug. 4, 1862, at Kalamazoo, for 3 years, age 19. Mustered Aug. 8, 1862. Died near Jackson, Miss., July 20, 1863, from wounds received July 15, 1863.

Potter, William W., Kalamazoo. Enlisted in company I, Seventeenth Infantry, as Corporal, Aug. 2, 1862, at Kalamazoo, for 3 years, age 23. Mustered Aug. 16, 1862. Died of disease at Falmouth, Va., Dec. 27, 1862.

Potts, William J., Kalamazoo. Enlisted in company I, Seventeenth Infantry, as Musician, for 3 years, age 14. Mustered Aug. 26, 1862. Discharged on account of youth at Falmouth, Va., Nov. 23, 1862.

Powell, Alfred F., Kalamazoo. Enlisted in company D, Seventeenth Infantry, June 20, 1862, at Kalamazoo, for 3 years, age 20. Mustered June 30, 1862. Died July 24, 1864, at Washington, D. C., of wounds received in action at the Wilderness, Va., May 6, 1864.

Powers, Nathan F., Johnstown. Enlisted in company D, Seventeenth Infantry, July 24, 1862, at Kalamazoo, for 3 years, age 45. Mustered Aug. 6, 1862. Died of disease at Big Spring Hospital, Md., Nov. 10, 1862.

Prindle, Edgar M., Richland. Enlisted in company D, Seventeenth Infantry, June 24, 1862, at Kalamazoo, for 3 years, age 21. Mustered June 30, 1862. Wounded and in hospital at Knoxville, Tenn., Feb., 1864. Corporal. Sergeant Feb. 3, 1865. Mustered out at Delaney House, D. C., June 3, 1865. Present residence, Los Angeles, Cal.

Prior, Thomas P. See Pryor

Pitchard, George, Decatur. Enlisted in company I, Seventeenth Infantry, July 22, 1862, at Decatur, for 3 years, age 25. Mustered Aug. 16, 1862. Discharged at Fredericksburg, Va., Nov. 27, 1863.

Pryor, Isaac R., Adrian. Enlisted in company A, Seventeenth Infantry, Aug. 6, 1862, at Adrian, for 3 years, age 22. Mustered Aug. 16, 1862. Discharged for disability at Washington, D. C., April, 1863. Present residence, Great Bend, Kansas.

Pryor, or Prior, Thomas J., Albion. Enlisted in company G, Seventeenth Infantry, Aug. 19, 1862, at Albion, for 3 years, age 17. Mustered Aug. 18, 1862. Mustered out at Delaney House, D. C., June 3, 1865.

Pulver, Charles, Dundee. Enlisted in company A, Seventeenth Infantry, as Musician, July 11, 1862, at Dundee, for 3 years, age 17. Mustered Aug. 16, 1862. Deserted at Waterford, Va., Nov. 2, 1862.

Quillen, Theodore A. Enlisted in company A, Seventeenth Infantry, Dec. 30, 1863, at Brownstown, for 3 years, age 18. Mustered Dec. 30, 1863. Joined regiment at Annapolis, Md., April 9, 1864. Transferred to company A, Second Infantry, May 31, 1865. Discharged to enlist in regular army June 15, 1865.

Quirk, Michael. Enlisted in company G, Seventeenth Infantry, Jan. 21, 1864, at Frenchtown, for 3 years, age 44. Mustered Jan. 25, 1864. Joined regiment at Annapolis, Md., April 9, 1864. Transferred to company G, Second Infantry, May 31, 1865. Mustered out at Delaney House, D. C., July 28, 1865. Present residence, Detroit, Mich.

Rabideau, Edward. Enlisted in company H, Seventeenth Infantry, Dec. 15, 1863, at Erie, for 3 years, age 22. Mustered Jan. 4, 1864. Joined regiment at Annapolis, Md., April 9, 1864. Taken prisoner at Spottsylvania, Va., May 12, 1864. Discharged at Camp Chase, Ohio, June 10, 1865.

Rabideau, Gideon. Enlisted in company H, Seventeenth Infantry, Dec. 2, 1864, at Erie, for 3 years, age 21. Mustered Jan. 4, 1864. Joined regiment at Annapolis, Md., April 9, 1864. Died May 7, 1864, of wounds received in action at the Wilderness, Va., May 6, 1864.

Randall, Felix R., East Saginaw. Enlisted in company B, Seventeenth Infantry, July 8, 1862, at Saginaw, for 3 years, age 25. Mustered Aug. 20, 1862. Killed in action at South Mountain, Md., Sept. 14, 1862.

Rapp, Charles, Coldwater. Enlisted in company C, Seventeenth Infantry, Aug. 7, 1862, at Coldwater, for 3 years, age 19. Mustered Aug. 18, 1862. Discharged July 15, 1865. Present residence, Coldwater, Mich.

Rapp, David, Coldwater. Enlisted in company C, Seventeenth Infantry, Aug. 7, 1862, at Coldwater, for 3 years, age 23. Mustered Aug. 18, 1862. Mustered out at Delaney House, D. C., June 3, 1865. Present residence, Coldwater, Mich.

Rath, Christian, Jackson. Entered service in company G, at organization, as Second Lieutenant, Aug. 9, 1862, at Jackson, for 3 years, age 30. Commissioned to date June 17, 1862. Mustered Aug. 18, 1862. Wounded in action at Antietam, Md., Sept. 17, 1862. Commissioned First Lieutenant, company I, Dec. 6, 1862. Commissioned Captain Aug. 4, 1863. Mustered Sept. 8, 1863. Taken prisoner at Spottsylvania, Va., May 12, 1864. Escaped same day. On staff of General Wilcox, Oct., 1864, to May, 1865. Honorably discharged to date July 10, 1865. Brevet Major

U. S. Volunteers, April 12, 1865. Brevet Lieutenant Colonel July 18, 1865. Present residence, Jackson, Mich.

Raymond, Edward A., Summerfield. Enlisted in company C, Seventeenth Infantry, Aug. 8, 1862, at Summerfield, for 3 years, age 29. Mustered Aug. 18, 1862. Deserted at Detroit, Mich., Aug. 21, 1862.

Raymond, Francis. Enlisted in company B, Seventeenth Infantry, Feb. 8, 1864, at Detroit, for 3 years. Mustered Feb. 8, 1864. Joined regiment at Annapolis, Md., April 9, 1864. Transferred to company D, Second Infantry, May 31, 1865. No further record.

Raymond, Thomas. Enlisted in company B, Seventeenth Infantry, Jan. 5, 1864, at Brownstown, for 3 years, age 32. Mustered Jan. 11, 1864. Joined regment at Annapolis, Md., April 9, 1864. Transferred to company D, Second Infantry, May 31, 1865. Mustered out at Delaney House, D. C., July 28, 1865. Present residence, Gibralter, Mich.

Reams, Oscar, Schoolcraft. Enlisted in company K, Seventeenth Infantry, July 7, 1862, at Jackson, for 3 years, age 22. Mustered Aug. 16, 1862. Corporal. Transferred to U. S. Engineers.

Reardon, Roswell, Tompkins. Enlisted in company F, Seventeenth Infantry, Aug. 8, 1862, at Jackson, for 3 years, age 21. Mustered Aug. 26, 1862. Transferred to Veteran Reserve Corps at Detroit, Mich., Oct. 15, 1864. Discharged at expiration of term of service at Detroit, Mich., Aug. 25, 1865, from Twenty-fifth company, Second Battalion, Veteran Reserve Corps.

Reat, Jule, Jr. See Peat.

Rector, William W., Richland. Enlisted in company D, Seventeenth Infantry, Aug. 7, 1862, at Kalamazoo, for 3 years, age 32. Mustered Aug. 8, 1862. Wounded in action at the Wilderness, May 6, 1864. Corporal May 1, 1865. Mustered out at Delaney House, D. C., June 3, 1865. Present residence, Kalamazoo, Mich.

Rednor, John. Enlisted in company F, Seventeenth Infantry, Aug. 22, 1862, at Jackson, for 3 years, age 28. Mustered Aug. 26, 1862. Discharged Jan. 19, 1863, on account of wounds received in action at South Mountain, Md., Sept. 14, 1862. Present residence, Sherman, Mich.

Reise, James M., Kalamazoo. Enlisted in company I, Seventeenth Infantry, as Corporal, Aug. 11, 1862, at Kalamazoo, for 3 years, age 18. Mustered Aug. 16, 1862. Wounded in action at Knoxville, Tenn., Nov. 24, 1863. Transferred to Second Michigan Infantry, May 31, 1865. Killed in action at the Wilderness, Va., May 6, 1865.

Relic, Antonio. Enlisted in company G, Seventeenth Infantry, Dec. 28, 1863, at Monroe, for 3 years, age 29. Mustered Jan. 4, 1864. Joined regiment at Annapolis, Md., April 9, 1864. Taken prisoner at Spottsylvania, Va., May 12, 1864. Died at Andersonville, Ga., Aug. 10, 1864. Buried in National Cemetery, Andersonville, Ga. Grave No. 6154.

Remmington, Daniel, Jackson. Enlisted in company K, Seventeenth Infantry, Aug. 1, 1862, at Jackson, for 3 years, age 40. Mustered Aug. 16, 1862. Mustered out at Delaney House, D. C., June 3, 1865.

Reynolds, Jasper A., or Joseph H. Enlisted in company A, Seventeenth Infantry, Feb. 29, 1864, at London, for 3 years, age 43. Mustered Feb. 29, 1864. Joined regiment at Annapolis, Md., April 9, 1864. Transferred to Veteran Reserve Corps, March 2, 1865. Discharged at

Detroit, Mich., July 21, 1865, from company F, Second Regiment, Veteran Reserve Corps.

Reynolds, John, Grass Lake. Enlisted in company F, Seventeenth Infantry, Aug. 6, 1862, at Jackson, for 3 years, age 22. Mustered Aug. 26, 1862. Wounded in action at South Mountain, Md., Sept. 14, 1862. Discharged for disability at Detroit, Mich., Jan. 28, 1863. Deceased.

Rheinhard, Jacob. Enlisted in company B, Seventeenth Infantry, Feb. 20, 1864, at Ashford, for 3 years, age 25. Mustered Feb. 20, 1864. Killed in action at the Wilderness, Va., May 6, 1864

Rice, Edgar F., Galien. Enlisted in company B, Seventeenth Infantry, Aug. 18, 1862, at Niles, for 3 years, age 19. Mustered Aug. 26, 1862. Sergeant. Mustered out at Delaney House, D. C., June 3, 1865. Present residence, Kendall, N. Y.

Richards, Rees, Detroit. Enlisted in company F, Seventeenth Infantry, June 9, 1862, at Detroit, for 3 years, age 38. Mustered Aug. 26, 1862. Found guilty of desertion and sent to Dry Tortugas for balance of term of service.

Richards, William V., Ann Arbor. Entered service in company A, First Lancers, Oct. 1, 1861, for 3 years, age 21. Mustered Nov. 1, 1861 Adjutant. Mustered out March 20, 1862. Re-entered service in Seventeenth Infantry, at organization, as Adjutant, July 2, 1862, at Ann Arbor, for 3 years, age 21. Commissioned July 2, 1862. Mustered July 2, 1862. Wounded in action at Antietam, Md., Sept. 17, 1862. Acting Assistant Adjutant General, First Division, Ninth Army Corps, Feb. 8, 1863. Acting Aide-de-camp First Division, Ninth Army Corps, March 10, 1863. Aide-de-camp on staff of General Wilcox, from April 13, 1863. Transferred to company C, Nov. 1, 1863. Aide-de-camp on staff of General Wilcox from Jan. 1, 1864, to April, 1865 Commissioned Captain, company F, July 19, 1864 Mustered Aug. 4, 1864. Brevet Major U. S. Volunteers, Dec 2, 1864, for gallant and meritorious service during the war. Mustered out at Delaney House, D. C., June 3, 1865. In U. S. service, Washington, D. C.

Richwine, Peter, Detroit Enlisted in company F, Seventeenth Infantry, July 21, 1862, at Detroit, for 3 years, age 18 Mustered Aug 26, 1862. Mustered out at Delaney House, D. C., June 3, 1865.

Riley, Josiah C., Manchester. Enlisted in company K, Seventeenth Infantry, Aug 11, 1862, at Jackson, for 3 years, age 37. Mustered Aug. 16, 1862. Drum Major. Discharged at Falmouth, Va., Nov. 24, 1862

Riley, William P., Jackson. Enlisted in company G, Seventeenth Infantry, Aug. 13, 1862, at Jackson, for 3 years, age 18. Mustered Aug. 18, 1862. Died of disease at Knoxville, Tenn., Nov. 27, 1862.

Ripley, John H., Adrian Enlisted in company A, Seventeenth Infantry, as Corporal, Aug. 1, 1862, at Adrian, for 3 years, age 20. Mustered Aug. 19, 1862. Transferred to War Department as clerk, Dec. 1, 1862. No further record.

Robarge, George. Enlisted in company H, Seventeenth Infantry, Dec. 10, 1863, at Attica, for 3 years, age 19. Mustered Feb. 20, 1864 Commissioned Second Lieutenant, Jan. 5, 1864 Mustered May 2, 1864. Wounded in action May 12, 1864. Commissioned First Lieutenant company D, July 19, 1864. Mustered Feb. 4, 1865. Mustered out at Delaney House, D. C., June 3, 1865. Present residence, Coopersville, N. Y.

Robb, Frank. See Kobb.

Robb, John, Paw Paw. Enlisted in company I, Seventeenth Infantry, May 29, 1862, at Lawrence, for 3 years, age 18. Mustered Aug. 16, 1862. Transferred to Veteran Reserve Corps by G. O. No. 151, Adjutant General's Office, dated April 6, 1864. Discharged at Jackson, Mich., July 17, 1865, from company C, Second Veteran Reserve Corps. Present residence, Paw Paw, Mich.

Roberts, George W., Detroit. Enlisted in company F, Seventeenth Infantry, as First Sergeant, June 13, 1862, at Detroit, for 3 years, age 42. Mustered Aug. 26, 1862. Died of disease at Knoxville, Tenn., March 22, 1864.

Roberts, Ives H., Adrian. Enlisted in company A, Seventeenth Infantry, as Corporal, June 6, 1862, for 3 years, age 22. Mustered Aug. 19, 1862. Taken prisoner at Spottsylvania, Va., May 12, 1864. Mustered out at Delaney House, D. C., June 3, 1865.

Roberts, Luther D., Adrian. Enlisted in company A, Seventeenth Infantry, as Musician, May 29, 1862, at Adrian, for 3 years, age 17. Mustered Aug. 16, 1862. Mustered out at Delaney House, D. C., June 3, 1865. Present residence, Toledo, Ohio.

Robison, Charles. Enlisted in unassigned Seventeenth Infantry, May 4, 1864, at Deerfield, for 3 years, age 42. Mustered May 5, 1864. No further record.

Robinson, Fred H. Enlisted in unassigned, Seventeenth Infantry, April 12, 1865, at Detroit, for 1 year, age 19. Mustered April 12, 1865. Discharged at Jackson, Mich., May 6, 1865.

Robinson, George, Johnstown. Enlisted in company D, Seventeenth Infantry, July 2, 1862, at Kalamazoo, for 3 years, age 24. Mustered July 11, 1862. Sergeant. Discharged March 3, 1863, at Frederick, Md., on account of wounds received in action at Antietam, Md., Sept. 17, 1862.

Robinson, John M., Mt. Clemens. Enlisted in company F, Seventeenth Infantry, July 12, 1862, at Detroit, for 3 years, age 20. Mustered Aug. 26, 1862. Died of disease at Lincoln Hospital, Washington, D. C., Jan. 4, 1863.

Robson, William L., Lansing. Enlisted in company F, Seventeenth Infantry, Aug. 13, 1862, at Detroit, for 3 years, age 21. Mustered Aug. 26, 1862. Discharged July 22, 1863, at Camp Dennison, Ohio, on account of wounds received in action at South Mountain, Md., Sept. 14, 1862. Present residence, Williamston, Mich.

Rockenstyre, Charles D., Adrian. Enlisted in company A, Seventeenth Infantry, Aug. 7, 1862, at Adrian, for 3 years, age 44. Mustered Aug. 19, 1862. Mustered out at Delaney House, D. C., June 3, 1865. Deceased.

Rogers, James C., Adrian. Enlisted in company A, Seventeenth Infantry, July 24, 1862, at Adrian, for 3 years, age 21. Mustered Aug. 19, 1862. Mustered out at Delaney House, D. C., June 3, 1865. At Soldiers' Home, Mich.

Rogers, William C., Richland. Enlisted in company D, Seventeenth Infantry, July 30, 1862, at Kalamazoo, for 3 years, age 29. Mustered Aug. 2, 1862. Mustered out at Delaney House, D. C., June 3, 1865.

Rolfe, Daniel, Marshall. Enlisted in company H, Seventeenth Infantry, July 11, 1862, at Marshall, for 3 years, age 19. Mustered Aug. 19,

1862. Wounded in action at South Mountain, Md., Sept. 14, 1862. Taken prisoner at Spottsylvania, Va., May 12, 1864. Paroled. Discharged from Tripler Hospital May 25, 1865. Present residence, Kalamo, Mich.

Rose, Charles W. Enlisted in unassigned, Seventeenth Infantry, April 7, 1865, at Jackson, for 1 year, age 19. Mustered April 8, 1865. Discharged at Jackson, Mich., May 6, 1865. Present residence, Grand Rapids, Mich.

Rose, Orin, Eaton Rapids. Enlisted in company G, Seventeenth Infantry, Aug. 15, 1862, at Eaton Rapids, for 3 years, age 25. Mustered Aug. 18, 1862. Corporal June 27, 1864. Sergeant May 1, 1865. Mustered out at Delaney House, D. C., June 3, 1865. Present residence, Eaton Rapids, Mich.

Ross, Peter, Wayland. Enlisted in company I, Seventeenth Infantry, Aug. 15, 1862, at Wayland, for 3 years, age 18. Mustered Aug. 16, 1862. Taken prisoner at Campbell Station, Tenn., Nov. 16, 1863. Mustered out at Delaney House, D. C., June 3, 1865. Present residence, Wayland, Mich.

Ross, Richard, Detroit. Enlisted in company F, Seventeenth Infantry, July 18, 1862, at Detroit, for 3 years, age 40. Mustered Aug. 26, 1862. Killed in action at Antietam, Md., Sept. 17, 1862.

Rosser, Henry, Jackson. Enlisted in company K, Seventeenth Infantry, Aug. 7, 1862, at Jackson, for 3 years, age 35. Mustered Aug. 16, 1862. Corporal May 1, 1865. Mustered out at Delaney House, D. C., June 3, 1865.

Rothenburgh, Herrman. Enlisted in company I, Seventeenth Infantry, Aug. 6, 1862, at Dundee, for 3 years, age 20. Mustered Aug. 16, 1862. Wounded in action at Sharpsburg, Md., Sept. 17, 1862. Discharged for disability at Washington, D. C., March 18, 1863.

Rowe, James F. Enlisted in company B, Seventeenth Infantry, Feb. 4, 1864, at Nankin, for 3 years, age 29. Mustered Feb. 8, 1864. Joined regiment at Annapolis, Md., April 9, 1864. Discharged at Detroit, Mich., May 18, 1865. Present residence, Emmettsburg, Iowa.

Rowley, Homer W. Enlisted in company B, Seventeenth Infantry, March 8, 1864, at Ida, for 3 years, age 18. Mustered March 9, 1864. Joined regiment at Annapolis, Md., April 9, 1864. Transferred to company D, Second Infantry, May 31, 1865. Mustered out at Delaney House, D. C., July 28, 1865. Present residence, Rass, Tex.

Rowley, Lester, Dundee. Enlisted in company I, Seventeenth Infantry, July 31, 1862, at Dundee, for 3 years, age 36. Mustered Aug. 16, 1862. Died of disease at Memphis, Tenn., June 17, 1863.

Ruckman, Webster, Saline. Enlisted in company E, Seventeenth Infantry, Aug. 6, 1862, at Ypsilanti, for 3 years, age 24. Mustered Aug. 19, 1862. Killed in action at Antietam, Md., Sept. 17, 1862.

Rumsey, William C., Colon. Enlisted in company C, Seventeenth Infantry, July 26, 1862, at Detroit, for 3 years, age 20. Mustered Aug. 18, 1862. Taken prisoner at Spottsylvania, Va., May 12, 1864. No further record.

Rusco, Charles, Schoolcraft. Enlisted in company K, Seventeenth Infantry, Aug. 13, 1862, at Jackson, for 3 years, age 18. Mustered Aug. 16, 1862. Deserted at Waterford, Va., Nov. 4, 1862.

Rusher, Henry. Enlisted in company B, Seventeenth Infantry, Feb. 5, 1864, at Ash, for 3 years, age 27. Mustered Feb. 16, 1864. Joined regiment at Annapolis, Md., April 9, 1864. Discharged for disability at Aiken House, Va., Sept. 26, 1864.

Rusoe, Jesse, Monroe. Enlisted in company I, Seventeenth Infantry, Aug. 26, 1862, at Monroe, for 3 years, age 30. Mustered Aug. 26, 1862. Discharged at Fredericksburg, Va., Nov. 26, 1862.

Russell, Carlton, Kalamazoo. Enlisted in company I, Seventeenth Infantry, Aug. 12, 1862, at Kalamazoo, for 3 years, age 20. Mustered Aug. 16, 1862. Discharged for disability at Washington, D. C., March 18, 1863. Present residence, Paw Paw, Mich.

Russell, James, Kalamazoo. Enlisted in company I, Seventeenth Infantry, Aug. 8, 1862, at Kalamazoo, for 3 years, age 24. Mustered Aug. 16, 1862. Taken prisoner at Spottsylvania, Va., May 12, 1864. No further record.

Russell, William H., Adrian. Enlisted in company A, Seventeenth Infantry, as Corporal, May 29, 1862, at Adrian, for 3 years, age 19. Mustered Aug. 19, 1862. Wounded in action at Fredericksburg, Va., Dec. 12, 1862. Sergeant Jan. 1, 1863. Sergeant Major Jan. 11, 1864. Taken prisoner at Spottsylvania, Va., May 12, 1864. Discharged to accept promotion May 11, 1865. Commissioned First Lieutenant, company A, April 25, 1865. Mustered May 12, 1865. Mustered out at Delaney House, D. C., June 3, 1865. Present residence, Omaha, Neb.

Sabro, John B. Enlisted in company B, Seventeenth Infantry, Feb. 6, 1864, at Ypsilanti, for 3 years. Mustered Feb. 25, 1864. No further record. Present residence, Plainwell, Mich.

Sackett, William W., Jackson. Enlisted in company G, Seventeenth Infantry, Aug. 13, 1862, at Jackson, for 3 years, age 26. Mustered Aug. 18, 1862. Discharged at Washington, D. C., March 21, 1863.

Sackrider, Samuel. Enlisted in unassigned, Seventeenth Infantry, Aug. 5, 1864, at Corunna, for 1 year, age 31. Mustered Aug. 5, 1864. Substitute for John McGrath. No further record.

Sackrider, Lafayette B., Grass Lake. Enlisted in company F, Seventeenth Infantry, as Corporal, Aug. 7, 1862, at Jackson, for 3 years, age 23. Mustered Aug. 26, 1862. Mustered out at Delaney House, D. C., June 3, 1865. Present residence, Munith, Mich.

Safford, Benjamin D., Plymouth. Enlisted in company E, Seventeenth Infantry, as Sergeant, Aug. 15, 1862, at Ypsilanti, for 3 years, age 23. Mustered Aug. 19, 1862. First Sergeant. Discharged to accept promotion March 20, 1863. Commissioned Second Lieutenant Feb. 23, 1863. Mustered March 20, 1863. Commanding company K, Sept. 20, 1863. Commissioned First Lieutenant, company K, Sept. 14, 1863. Mustered Nov. 7, 1863. Provost Marshal, Third Brigade, First Division, Ninth Army Corps, Nov., 1863. Commanding company B, Dec., 1863, and March, 1864. Taken prisoner at Spottsylvania, Va., May 12, 1864. Discharged to accept promotion Oct. 3, 1864. Commissioned Captain May 12, 1864. Mustered Oct. 4, 1864. On staff of General Wilcox, First Division, Ninth Army Corps, May, 1865. Brevet Major, U. S. Volunteers, April 2, 1865, for gallant and meritorious services before Petersburg, Va. Mustered out at Delaney House, D. C., June 3, 1865. Present residence, Detroit, Mich.

St. John, Edward, Hanover. Enlisted in company G, Seventeenth Infantry, Aug. 4, 1862, at Hanover, for 3 years, age 40. Mustered Aug 18, 1862. Wounded in action at Antietam, Md., Sept 17, 1862. Discharged for disability at New York, April 24, 1863

Sayler, Andrew, Dundee Enlisted in company E, Seventeenth Infantry, July 13, 1862, at Dundee, for 3 years, age 27. Mustered Aug. 18, 1862. Killed in action at South Mountain, Md., Sept. 14, 1862.

Sancraint, Columbus. Enlisted in company E, Seventeenth Infantry, Feb 10, 1864, at Ash, for 3 years, age 20. Mustered Feb. 22, 1864 Joined regiment at Annapolis, Md., April 9, 1864. Transferred to company F, Second Infantry, May 31, 1865. Discharged by G. O War Department No. 99, June 23, 1865.

Sancraint, Eli. Enlisted in company G, Seventeenth Infantry, Feb 10, 1864, at Frenchtown, for 3 years, age 19. Mustered Feb. 22, 1864 Joined regiment at Annapolis, Md., April 9, 1864. Wounded in action at Spottsylvania, Va., May 12, 1864. Transferred to company K, Second Infantry, May 31, 1865. Discharged at Washington, D. C., June 16, 1865, to enlist in the Regular Army

Sanford, George N., Grass Lake. Enlisted in company F, Seventeenth Infantry, Aug 15, 1862, at Jackson, for 3 years, age 23 Mustered Aug 26, 1862. Wagoner. Mustered out at Delaney House, D C, June 3, 1865.

Sauberlick, Robert, Waterloo. Enlisted in company F, Seventeenth Infantry, Aug. 19, 1862, at Jackson, for 3 years, age 20. Mustered Aug. 26, 1862. Discharged for disability at Falmouth, Va., Dec. 16, 1862.

Savineau, Alexander. Enlisted in company B, Seventeenth Infantry, Jan 25, 1864, at Jackson, for 3 years, age 35. Mustered Jan 25, 1864 Transferred to Veteran Reserve Corps.

Schell. George D., Howard. Enlisted in company B, Seventeenth Infantry, Aug. 7, 1862, at Niles, for 3 years, age 18 Mustered Aug 26, 1862. Missing in action at Campbell Station, Tenn., Nov 16, 1863 Discharged at Washington, D. C., June 16, 1865. Present residence, Barron Lake, Mich.

Schottenhoffer, John. Enlisted in company A, Seventeenth Infantry, Jan 20, 1864, at Detroit, for 3 years, age 21. Mustered Jan. 29, 1864 Joined regiment at Annapolis, Md., April 9, 1864 Transferred to company B, Second Infantry, May 31, 1865. Mustered out at Delaney House, D. C., July 28, 1865. Present residence, Grand Rapids, Mich.

Schully, Thomas, Jackson. Enlisted in company G, Seventeenth Infantry, Aug. 8, 1862, at Jackson, for 3 years, age 39. Mustered Aug. 18, 1862 Died of wounds received in action at Antietam, Md., Sept. 17, 1862

Schultz, Johann. Enlisted in unassigned, Seventeenth Infantry. April 21, 1864, at Attica, for 3 years, age 32. Mustered April 21, 1864 No further record.

Scofield, Edward H., Hopkins Enlisted in company D, Seventeenth Infantry, Aug. 7, 1862, at Kalamazoo, for 3 years, age 35. Mustered Aug. 8, 1862. Wounded in action at South Mountain, Md., Sept. 14, 1862. Discharged at Baltimore, Md, Dec. 7, 1862. Died at Wayland, Mich

Scott, Cornelius. Enlisted in company A, Seventeenth Infantry, Jan. 4, 1864, at London, for 3 years, age 20 Mustered Jan. 5, 1864 Joined regiment at Annapolis, Md., April 9, 1864 Sergeant. Killed in action at Spottsylvania, Va., May 12, 1864

Scott, Edwin M., Hillsdale. Enlisted in company H, Seventeenth Infantry, June 1, 1862, at Hillsdale, for 3 years, age 21. Mustered Aug. 10, 1862. Died of disease at City Point, Va., Sept. 15, 1864.

Scott, Henry M. Enlisted in company A, Seventeenth Infantry, Jan. 4, 1864, at London, for 3 years, age 24. Mustered Jan. 5, 1864. Joined regiment at Annapolis, Md., April 9, 1864. Admitted to Harper Hospital at Detroit, Jan. 5, 1865. Discharged at Detroit, Mich., June 10, 1865. Present residence, Rathbone, Mich.

Scott, John, Concord. Enlisted in company K, Seventeenth Infantry, Aug. 13, 1862, at Jackson, for 3 years, age 27. Mustered Aug. 16, 1862. Corporal May 1, 1865. Mustered out at Delaney House, D. C., June 3, 1865. Present residence, Scott, Mich.

Scoville, Wallace H., Richland. Enlisted in company D, Seventeenth Infantry, as Sergeant, June 9, 1862, at Kalamazoo, for 3 years, age 21. Mustered June 30, 1862. Discharged for disability at Alexandria, Va., March, 1863.

Seager, Garnett, Monroe. Enlisted in company C, Seventeenth Infantry, Aug. 11, 1862, at Monroe, for 3 years, age 46. Mustered Aug. 18, 1862. Discharged at Washington, D. C., Jan. 5, 1863.

Searls, Louis, Hillsdale. Enlisted in company H, Seventeenth Infantry, as Corporal, June 1, 1862, at Hillsdale, for 3 years, age 38. Mustered Aug. 19, 1862. Taken prisoner at Spottsylvania, Va., May 12, 1864. Died at Florence, S. C., Dec. 20, 1864.

Sears, Eli, Jackson. Enlisted in company K, Seventeenth Infantry, as Sergeant, June 4, 1862, at Jackson, for 3 years, age 23. Mustered Aug. 16, 1862. Died Sept. 18, 1862, at Washington, D. C., of wounds received in action at South Mountain, Md., Sept. 14, 1862.

Secord, Thomas, Grass Lake. Enlisted in company F, Seventeenth Infantry, Aug. 7, 1862, at Jackson, for 3 years, age 26. Mustered Aug. 26, 1862. Discharged for disability at Washington, D. C., Jan. 31, 1863.

Sedore, William W., Johnstown. Enlisted in company D, Seventeenth Infantry, July 22, 1862, at Kalamazoo, for 3 years, age 47. Mustered Aug. 11, 1862. Discharged for disability at Baltimore, Md., April 2, 1863, for wounds received in action at South Mountain, Md., Sept. 14, 1862. Died May 7, 1881.

Sergent, Ezekiel, Monroe. Enlisted in company A, Seventeenth Infantry, Aug. 13, 1862, at Monroe, for 3 years, age 16. Mustered Aug. 19, 1862. Died Nov. 18, 1863, of wounds received in action at Campbell Station, Tenn., Nov. 16, 1863.

Sevey, Grove, Brooklyn. Enlisted in company E, Seventeenth Infantry, Aug. 7, 1862, at Brooklyn, for 3 years, age 39. Mustered Aug. 19, 1862. Mustered out at Delaney House, D. C., June 3, 1865. Died at Ypsilanti, Mich.

Seymour, Frank B., Concord. Enlisted in company K, Seventeenth Infantry, June 13, 1862, at Jackson, for 3 years, age 18. Mustered Aug. 16, 1862. Wounded in action at South Mountain, Md., Sept. 14, 1862. Corporal May 1, 1865. Mustered out at Delaney House, D. C., June 3, 1865. Present residence, Concord, Mich.

Shabinau, John. Enlisted in company H, Seventeenth Infantry, Jan. 6, 1864, at Monroe, for 3 years, age 21. Mustered Jan. 8, 1864. Deserted at Detroit, Mich., Jan. 8, 1864.

Shabonair, John B., Alexander. Enlisted in company B, Seventeenth Infantry, Feb. 6, 1864, at Ash, for 3 years, age 38. Mustered Feb. 8, 1864. Never joined the regiment.

Sharp, Alberto, Kalamazoo. Enlisted in company D, Seventeenth Infantry, July 9, 1862, at Kalamazoo, for 3 years, age 18. Mustered July 11, 1862. Deserted at Annapolis, Md., April, 1864.

Shattleroe, Eli. Enlisted in company G, Seventeenth Infantry, Jan. 13, 1864, at Ash, for 3 years, age 19. Mustered Jan. 18, 1864. Joined the regiment at Annapolis, Md., April 9, 1864. Died of disease at Alexandria, Va., June 1, 1864.

Shaver, Albert, Kalamazoo. Enlisted in company D, Seventeenth Infantry, Aug. 4, 1862, at Kalamazoo, for 3 years, age 22. Mustered Aug. 6, 1862. Wounded in action at Antietam, Md., Sept. 17, 1862. Taken prisoner at Spottsylvania, Va., May 12, 1864. Returned to regiment May 9, 1865. Mustered out at Delaney House, D. C., June 3, 1865.

Shaw, Albert, Greenbush. Enlisted in company H, Seventeenth Infantry, July 18, 1862, at Clinton County, for 3 years, age 23. Mustered Aug. 19, 1862. Wounded in action at Knoxville, Tenn., Nov., 1862. Mustered out at Delaney House, D. C., June 3, 1865. Present residence, Ashley, Mich.

Shay, Frederick W., Kalamazoo. Enlisted in company D, Seventeenth Infantry, Aug. 14, 1862, at Kalamazoo, for 3 years, age 18. Mustered Aug. 16, 1862. Wounded and in hospital at Knoxville, Tenn., Feb., 1864. Taken prisoner at Spottsylvania, Va., May 12, 1864. Discharged at Detroit, Mich., June 2, 1865. Present residence, Kalamazoo, Mich.

Shephard, Irwin P., Chelsea. Enlisted in company E, Seventeenth Infantry, Aug. 7, 1862, at Ypsilanti, for 3 years, age 19. Mustered Aug. 19, 1862. Corporal. Wounded in action at the Wilderness, Va., May, 1864. First Sergeant April 13, 1865. Discharged at Detroit, Mich., May 22, 1865. Granted medal of honor for gallantry at Knoxville, Tenn. Present residence, Winona, Minn.

Shipman, Moses, Adrian. Enlisted in company A, Seventeenth Infantry, Aug. 7, 1862, at Adrian, for 3 years, age 24. Mustered Aug. 19, 1862. Killed in action at Spottsylvania, Va., May 12, 1864.

Shock, Sylvester. Enlisted in company E, Seventeenth Infantry, Feb. 8, 1864, at Exeter, for 3 years, age 33. Mustered Feb. 15, 1864. Joined regiment at Annapolis, Md., April 9, 1864. Wounded and in hospital at Washington, D. C., May, 1864. Died while a prisoner of war.

Shoemaker, Charles J., Johnstown. Enlisted in company D, Seventeenth Infantry, July 22, 1862, at Kalamazoo, for 3 years, age 18. Mustered Aug. 11, 1862. Corporal May 1, 1865. Mustered out at Delaney House, D. C., June 3, 1865. Present residence, Battle Creek, Mich.

Shoens, John W., Adrian. Enlisted in company A, Seventeenth Infantry, Aug. 7, 1862, at Adrian, for 3 years, age 24. Mustered Aug. 19, 1862. Mustered out at Delaney House, D. C., June 3, 1865.

Shovar, Eli. Enlisted in company K, Fifteenth Infantry, Feb. 13, 1862, at Monroe, for 3 years, age 28. Mustered March 13, 1862. Honorably discharged at Corinth, Miss., Sept. 20, 1862. Re-entered service in company H, Seventeenth Infantry. Enlisted Dec. 19, 1863, at Erie. Mustered Jan. 4, 1864. Joined regiment at Annapolis, Md., April 9, 1864. Transferred to company I, Second Infantry, May 31, 1865. Mustered out at Delaney House, D. C., July 28, 1865.

Shrader, Andrew. Enlisted in company A, Seventeenth Infantry, Feb. 25, 1864, at Adrian, for 3 years, age 36. Mustered Feb. 29, 1864. Joined regiment at Annapolis, Md., April 9, 1864. Transferred to company B, Second Infantry, May 31, 1865. Mustered out at Delaney House, D. C., July 28, 1865. Present residence, Fruit Ridge, Mich.

Simmons, Albert, Georgetown. Enlisted in company B, Seventeenth Infantry, July 2, 1862, at East Saginaw, for 3 years, age 18. Mustered Aug. 26, 1862. Corporal. Taken prisoner at Campbell Station, Tenn., Nov. 16, 1863. Died of disease in prison.

Simmons, Allen T. Enlisted in company B, Seventeenth Infantry, Jan. 29, 1864, at Monroe, for 3 years, age 40. Mustered Feb. 1, 1864. Died at Andersonville, Ga. Buried in National Cemetery, Andersonville, Ga. Grave No. 10254.

Simmons, Thomas A. Enlisted in company G, Seventeenth Infantry, Jan. 8, 1864, at Ash, for 3 years, age 20. Joined regiment at Annapolis, Md., April 9, 1864. Transferred to company G, Second Infantry, May 31, 1865. No further record.

Simpson, Hiram, Adrian. Enlisted in company K, Seventeenth Infantry, as Sergeant, June 14, 1862, at Detroit, for 3 years, age 27. Mustered Aug. 16, 1862. Wounded in action at South Mountain, Md., Sept. 14, 1862. Mustered out at Delaney House, D. C., June 3, 1865. Died at Adrian, Mich., 1873.

Sinkler, Samuel, Kalamazoo. Enlisted in company D, Seventeenth Infantry, June 9, 1862, at Kalamazoo, for 3 years, age 18. Mustered July 11, 1862. Discharged for disability at Clifton Hospital Dec. 21, 1862, on account of wounds received in action at South Mountain, Md., Sept. 14, 1862.

Sisson, Henry, Grass Lake. Enlisted in company F, Seventeenth Infantry, as Sergeant, Aug. 7, 1862, at Jackson, for 3 years, age 13. Mustered Aug. 26, 1862. Mustered out at Delaney House, D. C., June 3, 1865.

Sisson, Henry E., Algansee. Enlisted in company H, Seventeenth Infantry, as Corporal, June 1, 1862, at Algansee, for 3 years, age 18. Mustered Aug. 19, 1862. Mustered out at Delaney House, D. C., June 3, 1865.

Sizer, Samuel H., Adrian. Enlisted in company A, Seventeenth Infantry, as Corporal, July 22, 1862, at Adrian, for 3 years, age 22. Mustered Aug. 19, 1862. Clerk in Brigade Commissary Department from Feb. 28, 1862, to Dec., 1864. Commissioned First Lieutenant and Adjutant Oct. 14, 1864. Mustered Feb. 4, 1865. Mustered out at Delaney House, D. C., June 3, 1865. Present residence, Marinette, Wis.

Slack, Delevan D., Napoleon. Enlisted in company E, Seventeenth Infantry, Aug. 9, 1862, at Ypsilanti, for 3 years, age 28. Mustered Aug. 19, 1862. Mustered out at Delaney House, D. C., June 3, 1865. Present residence, Woonsocket, S. Dak.

Slade, Orvil, Wayland. Enlisted in company D, Seventeenth Infantry, as Corporal, Aug. 7, 1862, at Kalamazoo, for 3 years, age 22. Mustered Aug. 8, 1862. Killed in action at Antietam, Md., Sept. 17, 1862.

Slaughter, William H., Petersburg. Enlisted in company I, Seventeenth Infantry, July 30, 1862, at Petersburg, for 3 years, age 29. Mustered Aug. 16, 1862. Wounded in action at Sharpsburg, Md., Sept. 17, 1862. In battles of South Mountain, Antietam, Fredericksburg, Jackson, Campbell Station, Knoxville, Tenn., and Wilderness, Va. Entered

Harper Hospital Dec. 14, 1864. Mustered out at Detroit, Mich., May 18, 1865.

Slaver, John F., Waverly. Enlisted in company B, Seventeenth Infantry, July 22, 1862, at Niles, for 3 years, age 31. Mustered Aug. 26, 1862. Mustered out at Delaney House, D. C., June 3, 1865. Present residence, Plainwell, Mich.

Slocum, Lester W., Alma. Enlisted in company H, Seventeenth Infantry, Aug. 1, 1862, at Gratiot, for 3 years, age 18. Mustered Aug. 19, 1862. Dishonorably discharged from the U. S. service, July 15, 1865.

Slover, John F. See Slaver.

Smedley, Albert S., or L., Ypsilanti. Enlisted in company E, Seventeenth Infantry, Aug. 11, 1862, at Ypsilanti, for 3 years, age 20. Mustered Aug. 19, 1862. Corporal. Mustered out at Delaney House, D. C., June 3, 1865. Present residence, Gaines, Mich.

Smith, Adoniram J., Jackson. Enlisted in company K, Seventeenth Infantry, July 18, 1862, at Jackson, for 3 years, age 18. Mustered Aug. 16, 1862. Deserted at Antietam, Md., Oct. 2, 1862.

Smith, Andrew P. Enlisted in company E, Seventeenth Infantry, Jan. 22, 1864, at Coldwater, for 3 years, age 20. Mustered Feb. 11, 1864. Joined regiment at Annapolis, Md., April 9, 1864. Taken prisoner at Spottsylvania, Va., May 12, 1864. Died at Andersonville, Ga.

Smith, Charles, White Pigeon. Enlisted in company C, Seventeenth Infantry, June 18, 1862, at White Pigeon, for 3 years, age 18. Mustered Aug. 18, 1862. Mustered out at Delaney House, D. C., June 3, 1865.

Smith, Cornelius, Dundee. Enlisted in company I, Seventeenth Infantry, as Corporal, Aug. 5, 1862, at Dundee, for 3 years, age 25. Mustered Aug. 16, 1862. Wounded. In hospital at Washington, D. C. Discharged for disability at Detroit, Mich., April 28, 1865. Present residence, Dundee, Mich.

Smith, Daniel, Dundee. Enlisted in company I, Seventeenth Infantry, Aug. 10, 1862, at Dundee, for 3 years, age 21. Mustered Aug. 16, 1862. Discharged for disability from hospital, Nov. 5, 1862. Drafted for 3 years from Dundee, Monroe County. Mustered Aug. 1, 1864. Assigned to company K, Ninth Cavalry. Reported as of company G, April, 1865. Discharged at Concord, N. C., June 5, 1865. Present residence, Dundee, Mich.

Smith, Delivan, White Pigeon. Enlisted in company H, Seventeenth Infantry, Dec. 25, 1862, at White Pigeon, for 3 years, age 18. Mustered Dec. 28, 1862. Taken prisoner at Spottsylvania, Va., May 12, 1864. Discharged at Detroit, Mich., June 2, 1865. Present residence, Grayling, Mich.

Smith, Edward, Jackson. Enlisted in company K, Seventeenth Infantry, May 28, 1862, at Jackson, for 3 years, age 20. Mustered Aug. 16, 1862. Transferred to U. S. Engineers.

Smith, Edward C. Enlisted in company A, Seventeenth Infantry, Feb. 22, 1864, at Monroe, for 3 years, age 25. Mustered Feb. 29, 1864. Joined regiment at Annapolis, Md., April 9, 1864. Transferred to company B, Second Infantry, May 31, 1865. Mustered out at Delaney House, D. C., July 28, 1865.

Smith, Emery L., Grass Lake. Enlisted in company F, Seventeenth Infantry, Aug. 11, 1862, at Jackson, for 3 years, age 20. Mustered Aug. 26, 1862. Wounded May, 1864. Mustered out at Delaney House, D. C., June 3, 1865. Present residence, Bay City, Mich.

Smith, Enos. Enlisted in company E, Seventeenth Infantry, March 7, 1864, at Ash, for 3 years, age 40 Joined regiment at Annapolis, Md., April 9, 1864. Transferred to company E, Second Infantry, May 31, 1865. Mustered out at Delaney House, D. C., July 28, 1865. Present residence, Flat Rock, Mich.

Smith, Francis B., Leoni Enlisted in company B, Seventeenth Infantry, March 31, 1864, at Jackson, for 3 years, age 25. Mustered March 31, 1864. Joined regiment at Annapolis, Md., April 9, 1864. Killed in action at the Wilderness, Va., May 6, 1864.

Smith, Gilbert, Kalamazoo. Enlisted in company D, Seventeenth Infantry, Aug 4, 1862, at Kalamazoo, for 3 years, age 19. Mustered Aug. 8, 1862. Corporal. Wounded in action at the Wilderness, Va., May 6, 1864. Sergeant Feb. 3, 1865. Mustered out at Delaney House, D. C., June 3, 1865. Present residence, Kalamazoo, Mich.

Smith, John. Enlisted in company H, Seventeenth Infantry, April 11, 1864, at West Bloomfield, for 3 years, age 21. Mustered April 11, 1864. Joined regiment before Petersburg, Va., Dec. 20, 1864. No further record.

Smith, John. Enlisted in unassigned, Seventeenth Infantry, March 10, 1863, at Imlay, for 3 years, age 19. Substitute for Hiram P Donaldson, drafted Feb. 21, 1863, from Imlay, for 9 months. No further record

Smith, Martin V. B., Wayland. Enlisted in company I, Seventeenth Infantry, Aug. 14, 1862, at Detroit, for 3 years, age 23. Mustered Aug. 16, 1862. Wounded in action at Antietam, Md., Sept. 17, 1862. Died of disease at Memphis, Tenn., June 24, 1863.

Smith, Oliver G. Enlisted in company B, Seventeenth Infantry, March 31, 1864, at Jackson, for 3 years, age 36. Mustered March 31, 1864. Joined regiment at Annapolis, Md., April 9, 1864. Discharged to accept promotion Aug 1, 1864. Commissioned First Lieutenant company H, July 10, 1864. Mustered Aug. 5, 1864. Honorably discharged Feb. 27, 1865. Died Sept. 24, 1890.

Smith, Philip, Lawrence. Enlisted in company I, Seventeenth Infantry, May 29, 1862, at Lawrence, for 3 years, age 25. Mustered Aug. 16, 1862. Discharged at Washington, D. C., Dec. 30, 1862. Present residence, Glendale, Mich.

Smith, Samuel, Marshall. Enlisted in company H, Seventeenth Infantry, as Corporal, July 9, 1862, at Hillsdale, for 3 years, age 23. Mustered Aug. 19, 1862. Taken prisoner at Knoxville, Tenn., Nov. 29, 1863. Discharged at Camp Chase, Ohio, June 10, 1865. Present residence, Bellaire, Mich.

Smith, Silas C., White Pigeon. Enlisted in company C, Seventeenth Infantry, June 13, 1862, at White Pigeon, for 3 years, age 19. Mustered Aug. 18, 1862. Taken prisoner at Knoxville, Tenn., Nov. 29, 1863. Died June 10, 1864, at Andersonville, Ga.

Smith, Silas W., Rome. Enlisted in company A, Seventeenth Infantry, July 8, 1862, at Adrian, for 3 years, age 18. Mustered Aug 19, 1862 Wounded in action at Spottsylvania, Va., May 12, 1864 Corporal

Feb 4, 1865. Mustered out at Delaney House, D. C., June 3, 1865. Present residence, Cosmopolis, Wash.

Smith, Titus, Jackson. Enlisted in company K, Seventeenth Infantry, July 29, 1862, at Jackson, for 3 years, age 44. Mustered Aug. 16, 1862. Discharged for disability at Camp Israel, Oct. 2, 1862.

Smith, Warren W., Rollin. Enlisted in company A, Seventeenth Infantry, July 30, 1862, at Adrian, for 3 years, age 20. Mustered Aug. 19, 1862. Died of disease at Falmouth, Va., Dec. 11, 1862.

Smith, Wilber F., or William F., Cooper. Enlisted in company D, Seventeenth Infantry, July 30, 1862, at Kalamazoo, for 3 years, age 22. Mustered Aug. 6, 1862. Killed in action at South Mountain, Md., Sept. 14, 1862.

Smith, William. Enlisted in company H, Seventeenth Infantry, Feb. 16, 1864, at Bedford, for 3 years, age 45. Mustered Feb. 17, 1864. Joined regiment at Annapolis, Md., April 9, 1864. Taken prisoner at Spottsylvania, Va., May 12, 1864. Died at Andersonville, Ga., Aug. 6, 1864. Buried in Andersonville, Ga. Grave No. 4850.

Smith, William, Jackson. Enlisted in company K, Seventeenth Infantry, May 29, 1862, at Jackson, for 3 years, age 19. Mustered Aug. 16, 1862. Died at Emory Hospital, Washington, D. C., Sept. 15, 1862.

Smith, William A. Enlisted in company A, Seventeenth Infantry, Aug. 4, 1862, at Adrian, for 3 years, age 22. Mustered Aug. 19, 1862. Wounded Dec., 1863. Sergeant Feb. 23, 1865. Sergeant Major May 12, 1865. Mustered out at Delaney House, D. C., June 3, 1865.

Smith, William A., Cooper. Enlisted in company D, Seventeenth Infantry, July 30, 1862, at Kalamazoo, for 3 years, age 27. Mustered Aug. 6, 1862. Wounded in action at South Mountain, Md., Sept. 14, 1862. Discharged on account of wounds received in action at Campbell Station, Tenn., Nov. 16, 1863.

Smith, William F., Lee. Enlisted in company H, Seventeenth Infantry, July 7, 1862, at Marshall, for 3 years, age 28. Mustered Aug. 19, 1862. Discharged for disability at York, Pa., March 27, 1863. Re-entered service in company F, Twenty-eighth Infantry, Sept. 22, 1864, at Marshall, for 3 years. Mustered Sept. 22, 1864. Honorably discharged at New York City, Aug. 9, 1865. Present residence, Fremont, Mich.

Smith, William H., Rome. Enlisted in company A, Seventeenth Infantry, July 29, 1862, at Adrian, for 3 years, age 18. Mustered Aug. 19, 1862. Wounded. In hospital at Washington, D. C., May, 1864. Mustered out at Delaney House, D. C., June 3, 1865.

Snow, George W. Enlisted in company G, Seventeenth Infantry, Aug. 8, 1862, at Jackson, for 3 years, age 31. Mustered Aug. 18, 1862. Deserted at Detroit, Mich., Aug. 27, 1862.

Snow, Nahum, Dorr. Enlisted in company I, Seventeenth Infantry, Aug. 15, 1862, at Dorr, for 3 years, age 38. Mustered Aug. 16, 1862. Mustered out at Delaney House, D. C., June 3, 1865. Present residence, Moline, Mich.

Snyder, David L., Rives. Enlisted in company K, Seventeenth Infantry, July 28, 1862, at Jackson, for 3 years, age 35. Mustered Aug. 16, 1862. Deserted at Detroit, Mich., Aug. 29, 1862.

Snyder, Eugene, Oakland. Enlisted in company F, Seventeenth Infantry, June 23, 1862, at Detroit, for 3 years, age 19. Mustered Aug. 26, 1862.

Taken prisoner at Knoxville, Tenn., Nov. 26, 1863. Died at Andersonville, Ga., March 24, 1864.

Soderberg, Frederick E., Warren. Enlisted in company C, Seventeenth Infantry, April 10, 1863, at Warren, for 3 years, age 41. Substitute for Joseph Glass, drafted for 9 months, from Warren, Macomb County. Sent to regiment April 23, 1863. Transferred to Invalid Corps, Feb. 15, 1864.

Soleau, Thomas. Enlisted in company G, Seventeenth Infantry, Jan. 28, 1864, at Ash, for 3 years, age 48. Mustered Feb. 1, 1864. Joined regiment at Annapolis, Md., April 9, 1864. Taken prisoner at Spottsylvania, Va., May 12, 1864. Died at Andersonville, Ga., July 31, 1864.

Sorter, Richard, Dundee. Enlisted in company C, Seventeenth Infantry, as Sergeant, June 7, 1862, at Dundee, for 3 years, age 31. Mustered Aug. 18, 1862. Deserted at Lebanon, Ky., April 12, 1863.

Spalding, Josiah S., Sandstone. Enlisted in company K, Seventeenth Infantry, as Corporal, Aug. 11, 1862, at Jackson, for 3 years, age 27. Mustered Aug. 16, 1862. Wounded in action at South Mountain, Md., Sept. 14, 1862. Missing in action at Campbell Station, Tenn., Nov. 16, 1863. Wounded in action at Spottsylvania, Va., May 12, 1864. Entered Saterlee Hospital, Philadelphia, Pa., May 31, 1865. Transferred to Veteran Reserve Corps, Jan. 3, 1865. Present residence, Hanover, Mich.

Sparks, Citizen N. Enlisted in company I, Seventeenth Infantry, Aug. 29, 1864, at Jackson, for 1 year, age 23. Mustered Aug. 29, 1864. Mustered out at Delaney House, D. C., June 3, 1865.

Spaulding, George. Enlisted in company B, Seventeenth Infantry, Feb. 10, 1864, at Frenchtown, for 3 years, age 23. Mustered Feb. 15, 1864. Discharged for disability at Peebles' House, Va., Nov. 13, 1864. Present residence, Berea, Ohio.

Spaulding, Hiram. Enlisted in company E, Seventeenth Infantry, Feb. 5, 1864, at Frenchtown, for 3 years, age 19. Mustered Feb. 8, 1864. Joined regiment at Annapolis, Md., April 9, 1864. Died at Fairfax Seminary Hospital, Sept. 25, 1864.

Spencer, Giles C., Kalamazoo. Enlisted in company D, Seventeenth Infantry, Aug. 2, 1862, at Kalamazoo, for 3 years, age 37. Mustered Aug. 8, 1862. Wounded in action at Antietam, Md., Sept. 17, 1862. Mustered out at Delaney House, D. C., June 3, 1865. Present residence, Glendale, Mich.

Spotts, John. Enlisted in company H, Seventeenth Infantry, Dec. 21, 1863, at Bedford, for 3 years, age 18. Mustered Jan. 4, 1864. Joined regiment at Annapolis, Md., April 9, 1864. Taken prisoner at Spottsylvania, Va., May 12, 1864. Died at Andersonville, Ga., Aug. 30, 1864.

Spotts, Rufus. Enlisted in company H, Seventeenth Infantry, Dec. 21, 1863, at Erie, for 3 years, age 18. Mustered Jan. 4, 1864. Joined regiment at Annapolis, Md., April 9, 1864. Transferred to company I, Second Infantry, May 31, 1865. Mustered out at Delaney House, D. C., July 28, 1865. Present residence, Samaria, Mich.

Sprague, William W. Enlisted in company G, Seventeenth Infantry, Feb. 11, 1864, at Litchfield, for 3 years, age 20. Mustered Feb. 18, 1864. Joined regiment at Annapolis, Md., April 9, 1864. Transferred to company K, Second Infantry, May 31, 1865. Corporal June 1, 1865.

Mustered out at Delaney House, D. C., July 28, 1865. Present residence, Quincy, Mich.

Springer, Stephen C., Dorr. Enlisted in company D, Seventeenth Infantry, Aug. 4, 1862, at Kalamazoo, for 3 years, age 43. Mustered Aug. 8, 1862. Mustered out at Delaney House, D. C., June 3, 1865. Died Aug. 24, 1900

Starks, Eugene, Monroe. Enlisted in company I, Seventeenth Infantry, July 26, 1862, at Monroe, for 3 years, age 18. Mustered Aug. 16, 1862. Deserted at Waterloo, Va., Nov. 15, 1862.

Staring, Simeon. Enlisted in company I, Seventeenth Infantry, Sept. 6, 1864, at Jackson, for 1 year, age 38. Mustered Sept. 6, 1864. Corporal March 1, 1865. Mustered out at Delaney House, D. C., June 3, 1865 Present residence, Ganges, Mich.

Stearns, James. Enlisted in company H, Seventeenth Infantry, Feb. 13, 1865, at Grass Lake, for 1 year, age 29. Mustered Feb. 17, 1865. Joined regiment before Petersburg, Va., March 16, 1865. Transferred to company I, Second Infantry, May 31, 1865. Discharged at Detroit, Mich., Aug. 15, 1865. Present residence, Getchel, Wash.

Stebbins, James W., Adrian. Enlisted in company A, Seventeenth Infantry, Aug. 11, 1862, at Adrian, for 3 years, age 33. Mustered Aug. 19, 1862. Wounded. In hospital at Washington, D. C., May, 1864. Admitted to Harper Hospital, Feb. 10, 1865. Discharged at Detroit, Mich., May 18, 1865.

Steele, Washington. Enlisted in unassigned, Seventeenth Infantry, March 14, 1863, at Warren, for 3 years, age 18. Substitute for Paul Heldebrand, drafted Jan. 17, 1863, from Warren, for 9 months. Sent to regiment March 18, 1863. No further record.

Stein, Daniel. Enlisted in company G, Seventeenth Infantry, Jan. 4, 1864, for 3 years, age 45. Mustered Jan. 12, 1864. Joined regiment at Annapolis, Md., April 9, 1864. Killed in action at Spottsylvania, Va., May 12, 1864.

Stein, John. Enlisted in company F, Seventeenth Infantry, July 5, 1862, at Detroit, for 3 years, age 27. Mustered out at Delaney House, D. C., June 3, 1865.

Stephens, Jerome. Enlisted in company I, Seventeenth Infantry, Aug. 12, 1862, at Kalamazoo, for 3 years, age 20. Mustered Aug. 16, 1862. Deserted at Detroit, Mich., Aug. 1, 1862.

Stetson, Adelbert B., Jackson. Enlisted in company K, Seventeenth Infantry, June 23, 1863, at Jackson, for 3 years, age 20. Mustered Aug. 16, 1862. Corporal. Transferred to company G, Aug. 19, 1862. First Sergeant. Wounded in action at Sharpsburg, Md., Sept. 17, 1862. Discharged for disability at Detroit, Mich., Dec. 8, 1862.

Stetson, Emmet R., Jackson. Enlisted in company K, Seventeenth Infantry, as Corporal, June 4, 1862, at Jackson, for 3 years, age 18. Mustered Aug. 16, 1862. Died in hospital at Crab Orchard, Ky.

Stevens, Alonzo P., Lansing. Enlisted in company F, Seventeenth Infantry, as Corporal, Aug. 4, 1862, at Lansing, for 3 years, age 21. Mustered Aug. 26, 1862. First Sergeant. Discharged to accept promotion Aug. 10, 1863. Commissioned Second Lieutenant July 4, 1863. Mustered Aug. 31, 1863. Died at Knoxville, Tenn., Dec. 11, 1863, from

wounds received in action at Campbell Station, Tenn., Nov. 16, 1863. Arm amputated Nov. 17, 1863.

Stevens, Theron A., Stockbridge. Enlisted in company E, Seventeenth Infantry, Aug. 12, 1862, at Ypsilanti, for 3 years, age 19. Mustered Aug. 19, 1862. Mustered out at Delaney House, D. C., June 3, 1865. Present residence, Stockbridge, Mich.

Stewart, Clark, Northville. Enlisted in company F, Seventeenth Infantry, July 12, 1862, at Detroit, for 3 years, age 32. Mustered Aug. 26, 1862. Discharged for disability at Fort Schuyler, N. Y., March 18, 1863.

Stiles, Ruggles M., Napoleon. Enlisted in company E, Seventeenth Infantry, Aug. 14, 1862, at Ypsilanti, for 3 years, age 18. Mustered Aug. 19, 1862. Killed at Detroit, Mich., Aug. 25, 1862.

Stillson, Alvin H. Enlisted in company I, Seventeenth Infantry, Aug. 29, 1864, at Saugatuck, for 1 year, age 25. Mustered Sept. 8, 1864. Mustered out at Delaney House, D. C., June 3, 1865. Present residence, Saugatuck, Mich.

Stiner, Martin. Enlisted in company A, Seventeenth Infantry, Jan. 4, 1864, at Monroe, for 3 years, age 28. Mustered Jan. 11, 1864. Joined regiment at Annapolis, Md., April 9, 1864. Transferred to company B, Second Infantry, May 31, 1865. Mustered out at Delaney House, D. C., July 28, 1865. Present residence, Carleton, Mich.

Stout, John S., Marshall. Enlisted in company K, Seventeenth Infantry, Aug. 6, 1862, at Jackson, for 3 years, age 26. Mustered Aug. 19, 1862. Wounded. Corporal May 1, 1865. Mustered out at Delaney House, D. C., June 3, 1865. Died at Marshall, Mich., March 29, 1904.

Strassell, John, Marshall. Enlisted in company G, Seventeenth Infantry, Aug. 11, 1862, at Marshall, for 3 years, age 31. Mustered Aug. 18, 1862. Died of wounds received in action at Antietam, Md., Sept. 17, 1862.

Strunk, Francis H., Hillsdale. Enlisted in company A, Seventeenth Infantry, June 27, 1862, at Hillsdale, for 3 years, age 21. Mustered Aug. 19, 1862. Died of disease at Detroit, Mich., in 1862.

Stump, John J. Enlisted in company B, Seventeenth Infantry, Feb. 22, 1864, at Erie, for 3 years, age 29. Mustered Feb. 25, 1864. Absent, sick. No further record.

Sturdevant, Heman B., Weybridge, Vt. Enlisted in company E, Seventeenth Infantry, Aug. 12, 1862, at Ypsilanti, for 3 years, age 22. Mustered Aug. 19, 1862. Discharged for disability at Philadelphia, Pa., March 15, 1863. Present residence, Sherman, Mich.

Stutton, Thomas W. Died while a prisoner at Andersonville, Ga.

Sudborough, Joseph A., Adrian. Enlisted in company A, Seventeenth Infantry, as First Sergeant, May 29, 1862, at Adrian, for 3 years, age 19. Mustered Aug. 19, 1862. Commissioned Second Lieutenant, company B, Dec. 6, 1862. Transferred to company I, Jan. 5, 1863. Commissioned First Lieutenant company G, March 20, 1863. Mustered Aug. 20, 1863. Acting Adjutant Aug., 1863. Commanding company H from Sept. 10, 1863, to Jan., 1864. Discharged to accept promotion, Aug. 3, 1864. Commissioned Captain of company G, July 19, 1864. Mustered Aug. 4, 1864. Mustered out at Delaney House, D. C., June 3, 1865. Present residence, St. Louis, Mo. No. 816 Olive St.

Summers, Rowen, Jackson. Enlisted in company G, Seventeenth Infantry, at organization, as First Lieutenant, for 3 years, age 38. Commissioned June 17, 1862. Mustered Aug. 18, 1862. Wounded in action at South Mountain, Md., Sept. 14, 1862. Commanding company from Nov. 20, 1862, to Feb. 2, 1863. Resigned and honorably discharged March 4, 1863. Died at Jackson, Mich., July 25, 1894.

Sullivan, Cornelius, Monroe. Enlisted in company I, Seventeenth Infantry, July 31, 1862, at Monroe, for 3 years, age 40. Mustered Aug. 16, 1862. Taken prisoner at Spottsylvania, Va., May 12, 1864. Discharged for disability at Columbus, Ohio, July 27, 1865. Present residence, National Military College, Ohio.

Sullivan, James B. Enlisted in company B, Seventeenth Infantry, Feb. 23, 1864, at Detroit, for 3 years, age 23. Mustered Feb. 27, 1864. Never joined the regiment.

Susor, Moses. Enlisted in company H, Seventeenth Infantry, Dec. 21, 1863, at Erie, for 3 years, age 20. Mustered Jan. 4, 1864. Joined regiment at Annapolis, Md., April 9, 1864. Died of disease at Washington, D. C., Feb. 9, 1865.

Sutton, Jacob, Games. Enlisted in company E, Seventeenth Infantry, Aug. 12, 1862, at Ypsilanti, for 3 years, age 21. Mustered Aug. 26, 1862. Wounded in action at South Mountain, Md., Sept. 14, 1862. Died of disease at Cincinnati, Ohio, Aug. 30, 1863.

Sutton, Jacob R. Enlisted in unassigned Seventeenth Infantry, Sept. 6, 1864, at Jackson, for 1 year, age 43. Mustered Sept. 9, 1864. No further record.

Sutton, John R. Enlisted in company A, Seventeenth Infantry, Feb. 10, 1864, at La Salle, for 3 years, age 18. Mustered Feb. 10, 1864. Joined regiment at Annapolis, Md., April 9, 1864. Died of disease at Washington, D. C., Aug. 6, 1864.

Swan, William W., Eaton Rapids. Enlisted in company G, Seventeenth Infantry, Aug. 5, 1862, at Eaton Rapids, for 3 years, age 22. Mustered Aug. 18, 1862. Wounded in action at Sharpsburg, Md., Sept. 17, 1862. Discharged at Camp Dennison, Ohio, July 1, 1863. Present residence, Brookfield, Mich.

Sweatland, Hiram. Enlisted in company K, Seventeenth Infantry, Feb., 1863, at Howard, Cass County, for 9 months, age 41. Joined regiment at Lebanon, Ky., April 7, 1863. Substitute for J. E. Westfall, drafted. Died of disease at Milldale, Miss., July 22, 1863.

Sweeney, George B. Enlisted in unassigned, Seventeenth Infantry, Jan. 15, 1864, at Monroe, for 3 years, age 23. Mustered Jan. 18, 1864. No further record.

Sweet, William. Enlisted in company F, Seventeenth Infantry, Feb. 15, 1865, at Grass Lake, for 1 year, age 18. Mustered Feb. 16, 1865. Joined regiment before Petersburg, Va., March 1, 1865. Transferred to company G, Second Infantry. Mustered out at Delaney House, D. C., July 28, 1865.

Sweezy, William H., Brooklyn. Enlisted in company E, Seventeenth Infantry, Aug. 11, 1862, at Brooklyn, for 3 years, age 21. Mustered Aug. 19, 1862. Discharged for disability at Louisville, Ky., Aug. 5, 1863. Present residence, Los Angeles, Cal.

Swift, Frederic W., Detroit. Entered service in company F, Seventeenth Infantry, at organization, as Captain, July 29, 1862, at Detroit, for 3 years, age 31. Commissioned to date June 17, 1862. Mustered Aug. 26, 1862. Commanding regiment Nov. 25, 1863. Commissioned Lieutenant Colonel Nov. 26, 1863. Mustered Jan. 13, 1864. Taken prisoner at Spottsylvania, Va., May 12, 1864. Returned to regiment Aug. 3, 1864. On staff of General Wilcox Oct., 1864. Commissioned Colonel Dec. 4, 1864. Mustered out and honorably discharged at Delaney House, D. C., June 3, 1865. Brevet Colonel, U. S. Volunteers, March 13, 1865, for gallant and meritorious conduct at the battle of Spottsylvania, Va. Brevet Brigade General, U. S. Volunteers, March 13, 1865, for gallant and meritorious conduct during the war. Present residence, Detroit, Mich.

Tabater, Andrew. Enlisted in company B, Seventeenth Infantry, Feb. 2, 1864, at Ecorse, for 3 years, age 18. Mustered Feb. 2, 1864. Never joined regiment.

Tabor, William, Summerfield. Enlisted in company C, Seventeenth Infantry, Aug. 16, 1862, at Summerfield, for 3 years, age 24. Deserted at Detroit, Mich., Aug. 16, 1862.

Taylor, Fred, Howard. Enlisted in company B, Seventeenth Infantry, Aug. 7, 1862, at Niles, for 3 years, age 18. Mustered Aug. 26, 1862. Discharged for disability at Detroit, Mich., Dec. 31, 1862, for wounds received in action at Antietam, Md., Sept. 17, 1862. Present residence, Plymouth, Iowa.

Taylor, George F., Adrian. Enlisted in company A, Seventeenth Infantry, July 8, 1862, at Adrian, for 3 years, age 21. Mustered Aug. 19, 1862. Wounded in action at Campbell Station, Tenn., Nov. 16, 1863. Transferred to Veteran Reserve Corps, Knoxville, Tenn., Nov., 1863. Discharged July 5, 1865, at Detroit, Mich., from Veteran Reserve Corps. Present residence, Texarkana, Tex.

Taylor, John. Enlisted in company F, Seventeenth Infantry, as Drummer, June 27, 1862, at Detroit, for 3 years, age 16. Mustered Aug. 26, 1862. Transferred to company H, Aug. 26, 1862. Mustered out at Delaney House, D. C., June 3, 1865. Present residence, Grand Rapids, Mich.

Taylor, Major E., Parma. Enlisted in company K, Seventeenth Infantry, June 30, 1862, at Jackson, for 3 years, age 42. Mustered Aug. 16, 1862. Died of disease in regimental hospital at Pleasant Valley, Md., Oct. 24, 1862.

Teachout, Alfred J., Coldwater. Enlisted in company I, Seventeenth Infantry, July 12, 1862, at Coldwater, for 3 years, age 22. Mustered Aug. 18, 1862. Discharged for disability at Detroit, Mich., July 1, 1863. Present residence, Coldwater, Mich.

Tenney, Nathan C., Colon. Enlisted in company C, Seventeenth Infantry, July 22, 1862, at Colon, for 3 years, age 26. Mustered Aug. 18, 1862. Corporal. Mustered out at Delaney House, D. C., June 3, 1865. Died 1870.

Thayer, William W., Battle Creek. Entered service in company A, Sixth Infantry, at organization, as First Lieutenant, June 10, 1861, at Fort Wayne, for 3 years, age 25. Commissioned Aug. 10, 1861. Mustered Aug. 20, 1861. Resigned March 28, 1862. Re-entered service in company K, Seventeenth Infantry, at organization, as Captain, Aug. 8, 1862. Commissioned to date June 17, 1862. Mustered Aug. 16, 1862.

Wounded in action at South Mountain, Md., Sept. 14, 1862. Resigned on account of disability May 15, 1863.

Thomas, Henry S., Colon. Enlisted in company C, Seventeenth Infantry, July 16, 1862, at Colon, for 3 years, age 19. Mustered Aug. 18, 1862. Wounded in action at South Mountain, Md., Sept. 14, 1862. Discharged for disability at Washington, D. C., Feb. 3, 1863. Present residence, Athens, Mich.

Thomas, James E., Grass Lake. Entered service in company K, Seventeenth Infantry, at organization, as First Lieutenant, Aug. 16, 1862, for 3 years, age 32. Commissioned to date June 17, 1862. Mustered Aug. 16, 1862. Resigned and honorably discharged at Fredericksburg, Va., on account of disability Dec. 30, 1862.

Thomas, John. Enlisted in unassigned, Seventeenth Infantry, March 10, 1863, at Erin, for 3 years, age 31. Substitute for Lewis Prail, drafted Feb. 17, 1863, from Erin, for 9 months. Sent to regiment March 18, 1863. No further record.

Thomas, Mathew C., Lee. Enlisted in company H, Seventeenth Infantry, June 24, 1862, at Lee, for 3 years, age 20. Mustered Aug. 19, 1862. Mustered out at Delaney House, D. C., June 3, 1865. Present residence, Partello, Mich.

Thomas, William H., Brookfield. Enlisted in company G, Seventeenth Infantry, Aug. 1, 1862, at Brookfield, for 3 years, age 19. Mustered Aug. 18, 1862. Taken prisoner at Spottsylvania, Va., May 12, 1864. Corporal March 1, 1865. Died on his way from prison, March 3, 1865. Buried in National Cemetery, Wilmington, N. C. Grave No. 1662.

Thompkins, Julius M., Girard. Enlisted in company C, Seventeenth Infantry, as Corporal, July 22, 1862, at Girard, for 3 years, age 19. Mustered Aug. 18, 1862. Killed in action at Spottsylvania Court House, May 12, 1864.

Thompson, Albert, Parma. Enlisted in company K, Seventeenth Infantry, July 1, 1862, at Jackson, for 3 years, age 18. Mustered Aug. 16, 1862. Deserted at Frederick, Md., Sept. 12, 1862.

Thompson, Charles A. Enlisted in company D, Seventeenth Infantry, as Corporal, June 9, 1862, at Kalamazoo, for 3 years, age 19. Mustered June 30, 1862. Sergeant Nov., 1863. Taken prisoner at Spottsylvania, Va., May 12, 1864. First Sergeant Feb. 3, 1865. Discharged to accept promotion May 1, 1865. Commissioned Second Lieutenant, company H, April 25, 1865. Mustered May 2, 1865. Mustered out at Delaney House, D. C., June 3, 1865. Granted medal of honor for gallantry at Spottsylvania, Va. Died at Rutland, Vt., Aug. 24, 1900.

Thompson, Charles H., East Saginaw. Enlisted in company B, Seventeenth Infantry, as Sergeant, July 3, 1862, at East Saginaw, for 3 years, age 31. Mustered Aug. 26, 1862. Accidentally wounded Nov. 27, 1862. Discharged for disability at Alexandria, Va., Jan. 23, 1863.

Thompson, Edmund L., Monroe. Enlisted in company C, Seventeenth Infantry, Aug. 7, 1862, for 3 years, age 34. Mustered Aug. 18, 1862. Discharged for disability at Washington, D. C., March 9, 1863.

Thompson, George, Kalamazoo. Enlisted in company D, Seventeenth Infantry, July 30, 1862, at Kalamazoo, for 3 years, age 20. Mustered Aug. 2, 1862. Taken prisoner at Spottsylvania, Va., May 12, 1864. Corporal. Discharged at York, Pa., July 17, 1865.

Thompson, S. Freeman, or Freeman L., Brooklyn. Enlisted in company E, Seventeenth Infantry, Aug. 11, 1862, at Brooklyn, for 3 years, age 19 Mustered Aug 19, 1862. Discharged for disability at Detroit, Mich., Sept. 23, 1863. Present residence, Brooklyn, Mich

Thorn, Martin C., Ypsilanti. Enlisted in company E, Seventeenth Infantry, Aug. 9, 1862, at Ypsilanti, for 3 years, age 18. Mustered Aug. 19, 1862. Corporal May 1, 1865. Mustered out at Delaney House, D. C., June 3, 1865

Thwing, Frank, Wayland. Enlisted in company D, Seventeenth Infantry, Aug 4, 1862, at Kalamazoo, for 3 years, age 30 Mustered Aug 8, 1862. Discharged on Surgeon's certificate of disability at Alexandria, Va., Nov. 28, 1862.

Todd, Charles D., Adrian. Enlisted in company A, Seventeenth Infantry, as Corporal, July 17, 1862, at Adrian, for 3 years, age 21. Mustered Aug 19, 1862. Sergeant Major Feb. 25, 1863. Commissioned Second Lieutenant, company D, July 4, 1863. Mustered Aug. 31, 1863. Commissioned First Lieutenant, company E, Oct. 19, 1863 Mustered Dec. 15, 1863. Commanding company D, Dec., 1863. Commanding company F, Feb. and March, 1864. Wounded in action near Petersburg, Va., July 26, 1864. Resigned and honorably discharged for disability Dec. 30, 1864. Brevet Captain, U. S. Volunteers, July 23, 1864, for gallant and meritorious services in campaign before Richmond, Va Present residence, Escondido, Cal.

Tolles, Seth H., Napoleon. Enlisted in company E, Seventeenth Infantry, Aug 9, 1862, at Ypsilanti, for 3 years, age 21. Mustered Aug. 19, 1862. Corporal. Mustered out at Delaney House, D. C., June 3, 1865 Present residence, Burden, Kan

Tomlinson, Henry, Wayland. Enlisted in company D, Seventeenth Infantry, Aug. 9, 1862, at Kalamazoo, for 3 years, age 21 Mustered Aug 11, 1862. Killed in action at South Mountain, Md, Sept. 14, 1862.

Tompkins, Daniel D., Jackson Enlisted in company K, Seventeenth Infantry. Aug. 1, 1862, at Jackson, for 3 years, age 22. Mustered Aug 16, 1862 Killed in action at South Mountain, Md, Sept 14, 1862

Tooker, Daniel D. See Fanikor

Torrance, Loren M. Enlisted in company G, Seventeenth Infantry, Jan 5, 1864, at Brandon, for 3 years, age 29. Mustered Jan. 5, 1864 Joined regment at Annapolis, Md., April 9, 1864. Transferred to company H, Second Infantry, May 31, 1865. Mustered out at Delaney House, D. C., July 28, 1865. Present residence, Ortonville, Mich.

Traver, Philip, Leoni. Enlisted in company G, Seventeenth Infantry, as Wagoner, Aug. 14, 1862, at Jackson, for 3 years, age 44. Mustered Aug. 18, 1862. Discharged for disability at Falmouth, Va., Jan. 14, 1863. Died April 19, 1894.

Travis, Joseph, Detroit. Enlisted in unassigned, Seventeenth Infantry, March 11, 1863, at Centerville, for 3 years, age 25. Substitute for Robert Holland, drafted March 11, 1863, for 9 months. Sent to regiment March 18, 1863. No further record.

Trefry, George N., or M., Onondaga. Enlisted in company G, Seventeenth Infantry, Aug. 12, 1862, at Jackson, for 3 years, age 25 Mustered Aug. 18, 1862. Discharged for disability at Washington, D. C., April 10, 1863.

Trefry, Isaiah, Jackson. Enlisted in company G, Seventeenth Infantry, Aug. 12, 1862, at Jackson, for 3 years, age 31. Mustered Aug. 18, 1862. Corporal Oct. 30, 1862. Transferred to Veteran Reserve Corps May 15, 1864. Discharged at Indianapolis, Ind., June 30, 1865, from company B, Seventeenth Regiment, Veteran Reserve Corps.

Trombly, John. Enlisted in company G, Seventeenth Infantry, Dec. 17, 1863, at Summerfield, for 3 years, age 46. Mustered Jan. 4, 1864. Joined regiment at Annapolis, Md., April 9, 1864. Wounded in action at Spottsylvania, Va., Aug. 12, 1864. Transferred to company H, Second Infantry, May 31, 1865. Mustered out at Delaney House, D. C., July 28, 1865. Present residence, Erie, Mich.

Troy, John A., Colon. Enlisted in company C, Seventeenth Infantry, July 10, 1862, at Colon, for 3 years, age 19. Mustered Aug. 18, 1862. Killed in action at South Mountain, Md., Sept. 14, 1862.

Truax, John, Hopkins. Enlisted in company D, Seventeenth Infantry, Aug. 7, 1862, at Kalamazoo, for 3 years, age 45. Mustered Aug. 8, 1862. Discharged at Detroit, Mich., May 10, 1865. Present residence, Wayland, Mich.

Turner, George R., Leoni. Enlisted in company F, Seventeenth Infantry, Aug. 13, 1862, at Jackson, for 3 years, age 29. Mustered Aug. 26, 1862. Mustered out at Delaney House, D. C., June 3, 1865. Present residence, Soldiers' Home, Mich.

Turner, Joseph N., Lee. Enlisted in company K, Seventeenth Infantry, July 29, 1862, at Jackson, for 3 years, age 24. Mustered Aug. 16, 1862. Sergeant. Dishonorably discharged to date Nov. 17, 1862.

Turner, Stephen H. Enlisted in company G, Seventeenth Infantry, March 17, 1864, at Ann Arbor, for 3 years, age 18. Mustered March 18, 1864. Taken prisoner at Spottsylvania, Va., May 12, 1864. No further record.

Turner, Thomas C., Detroit. Enlisted in company F, Seventeenth Infantry, July 28, 1862, at Detroit, for 3 years, age 20. Mustered Aug. 26, 1862. Discharged for disability at Philadelphia, Pa., Feb. 10, 1863.

Tuthill, Charles H., Jackson. Enlisted in company K, Seventeenth Infantry, June 4, 1862, at Jackson, for 3 years, age 18. Mustered Aug. 16, 1862. Wounded in action at South Mountain, Md., Sept. 14, 1862. Discharged for disability at Baltimore, Md., Nov. 24, 1862. Re-entered service Jan. 28, 1864, in company A, Second Veteran Reserve Corps, for 3 years. Mustered Feb. 10, 1864. Discharged at Detroit, Mich., Dec. 11, 1865. Present residence, Gaylord, Mich.

Tuttle, James H., Jackson. Enlisted in company K, Seventeenth Infantry, as Sergeant, June 9, 1862, at Jackson, for 3 years, age 24. Mustered Aug. 16, 1862. Killed in action at Antietam, Md., Sept. 17, 1862.

Tuttle, Samuel H., Albion. Enlisted in company G, Seventeenth Infantry, as Musician, Aug. 5, 1862, at Albion, for 3 years, age 18. Mustered Aug. 18, 1862. Discharged for disability at Lovettsville, Va., Oct. 28, 1862. Present residence, Albion, Mich.

Tyler, John, Detroit. Enlisted in company A, First Infantry, April 18, 1861, at Detroit, for 3 months, age 20. Mustered May 1, 1861. Mustered out at Detroit, Mich., Aug. 7, 1861. Re-entered service in company F, Seventeenth Infantry, at organization, as First Lieutenant, June 17, 1862, for 3 years. Commissioned to date June 17, 1862. Mus-

tered Aug. 26, 1862. Acting Adjutant from Sept. 18, 1862, to Dec. 6, 1862. Commissioned Captain, company G, Jan. 24, 1863. Wounded in action at Campbell Station, Tenn., Nov. 16, 1863. Resigned and honorably discharged to accept appointment in Veteran Reserve Corps May 6, 1864. Honorably mustered out Jan. 30, 1867. First Lieutenant, Forty-third U. S. Infantry, July 28, 1866. Transferred to First Infantry April 8, 1869, to Feb. 1, 1874. Retired May 29, 1874. Brevet Captain, U. S. A., March 2, 1867, for gallant and meritorious service in the battle of South Mountain, Md., and Major March 2, 1867, for gallant and meritorious service in the attack on Campbell Station, Tenn. Died Aug. 3, 1889.

Tyrell, Patrick, Jackson. Enlisted in company G, Seventeenth Infantry, Aug. 2, 1862, at Jackson, for 3 years, age 18. Mustered Aug. 18, 1862. Wounded in action at South Mountain, Md., Sept. 14, 1862. Deserted at Baltimore, Md., Dec. 6, 1862.

Updike, Abraham, Scio. Enlisted in company F, Seventeenth Infantry, Aug. 1, 1862, at Jackson, for 3 years, age 44. Mustered Aug. 26, 1862. Discharged for disability at Louisville, Ky., May 8, 1863.

Upright, Edmond, Marshall. Enlisted in company G, Seventeenth Infantry, June 5, 1862, at Marshall, for 3 years, age 37. Mustered Aug. 18, 1862. Discharged for disability at Louisville, Ky., May 5, 1863. Deceased.

Van Alstine, George W., Blackman. Enlisted in company K, Seventeenth Infantry, Aug. 12, 1862, at Jackson, for 3 years, age 27. Mustered Aug. 16, 1862. Deserted at Detroit, Mich., Aug. 27, 1862.

Van Arman, Richard, White Pigeon. Enlisted in company F, Seventeenth Infantry, July 26, 1862, at Detroit, for 3 years, age 48. Mustered Aug. 26, 1862. Discharged for disability at Washington, D. C., Feb. 23, 1863. Died Feb. 17, 1890.

Vanauker, Franklin, Parma. Enlisted in company G, Seventeenth Infantry, Aug. 5, 1862, at Parma, for 3 years, age 23. Mustered Aug. 18, 1862. Sergeant April 11, 1863. Died Nov. 16, 1863, of wounds received in action at Campbell Station, Tenn., Nov. 16, 1863.

Vanest, James, Dundee. Enlisted in company I, Seventeenth Infantry, Aug. 4, 1862, at Dundee, for 3 years, age 19. Mustered Aug. 16, 1862. Wounded and in hospital at Washington, D. C., May, 1864. Discharged for disability at Detroit, Mich., Feb. 1, 1865.

Vanderhoof, William, Albion. Enlisted in company G, Seventeenth Infantry, Aug. 4, 1862, at Albion, for 3 years, age 20. Mustered Aug. 18, 1862. Mustered out at Delaney House, D. C., June 3, 1865. Enlisted in Fifteenth U. S. Infantry, Aug., 1870. Served five years. Enlisted second time Dec., 1875, in Twenty-third U. S. Infantry. Re-enlisted in 1880 in Fourth U. S. Infantry. Honorably discharged Nov. 30, 1885, fifteen years' service. Died at Brookfield, Mich.

Van Kleeck, James, Monroe. Enlisted in company D, Seventeenth Infantry, as Drummer, July 23, 1862, at Kalamazoo, for 3 years, age 17. Mustered July 30, 1862. Discharged Nov. 17, 1862, at Frederick, Md., on account of wounds received in action at Antietam, Md., Nov. 17, 1862.

Vanness, Robert, Jackson. Enlisted in company G, Seventeenth Infantry, Aug. 11, 1862, at Jackson, for 3 years, age 21. Mustered Aug. 18, 1862.

Wounded in action at South Mountain, Md., Sept. 14, 1862. Mustered out at Delaney House, D. C., June 3, 1865.

Van Slyke, Charles. Enlisted in company F, Seventeenth Infantry, June 13, 1862, at Detroit, for 3 years, age 32. Deserted at Detroit, Mich., July 15, 1862.

Vantyle, Isaac F., Baltimore. Enlisted in company H, Seventeenth Infantry, Aug. 11, 1862, Barry County, for 3 years, age 28. Mustered Aug. 19, 1862. Paroled Dec., 1862. Mustered out at Delaney House, D. C., June 3, 1865

Vantyle, James. Enlisted in company D, Seventeenth Infantry, July 25, 1862, at Kalamazoo, for 3 years, age 17. Mustered Aug. 2, 1862. Deserted at Detroit, Mich., in Aug., 1862.

Van Valkenburgh, Randall T., Franklin. Enlisted in company A, Seventeenth Infantry, June 8, 1862, at Manchester, for 3 years, age 18. Mustered Aug. 19, 1862. Discharged Dec. 16, 1864, at Detroit, Mich., on account of wounds received in action at the Wilderness, Va., May 6, 1864. Present residence, Algoma, Mich.

Van Wert, Hugh, Franklin. Enlisted in company A, Seventeenth Infantry, July 5, 1862, at Adrian, for 3 years, age 45. Mustered Aug. 19, 1862. Discharged for disability at Falmouth, Va., Dec. 6, 1862. Died at Columbia, Mich.

Varney, Horace A., Kalamazoo. Enlisted in company D, Seventeenth Infantry, Aug. 5, 1862, at Kalamazoo, for 3 years, age 24. Mustered Aug. 6, 1862. Taken prisoner at Spottsylvania, Va., May 12, 1864. Died Sept. 29, 1864, at Andersonville, Ga. Buried in National Cemetery, Andersonville, Ga. Grave No. 10044

Vaughn, Benjamin F. Enlisted in company C, Seventeenth Infantry, July 16, 1862, at Colon, for 3 years, age 20. Mustered Aug. 18, 1862. Corporal. Mustered out at Delaney House, D. C., June 3, 1865.

Vaughn, Charles, Coldwater. Enlisted in company C, Seventeenth Infantry, Aug. 9, 1862, at Coldwater, for 3 years, age 28. Mustered Aug. 18, 1862. Deserted at Antietam, Md., Sept. 17, 1862.

Vaughn, John, Colon. Enlisted in company C, Seventeenth Infantry, June 24, 1862, at Coldwater, for 3 years, age 27. Mustered Aug. 18, 1862. Deserted at Antietam, Md., Sept. 17, 1862.

Verbeck, Sylvester, East Saginaw. Enlisted in company B, Seventeenth Infantry, June 3, 1862, at East Saginaw, for 3 years, age 21. Mustered Aug. 26, 1862. Transferred to Veteran Reserve Corps, Sept. 21, 1863

Vessance, Hugh. Enlisted in company G, Seventeenth Infantry, Feb. 23, 1864, at Novi, for 3 years. Mustered Feb. 23, 1864. Died May 1864, of wounds received in action at Spottsylvania, Va., May 12, 1864.

Vicory, A. M., Coldwater. Enlisted in company C, Seventeenth Infantry, as Corporal, Aug. 11, 1862, at Coldwater, for 3 years, age 25. Mustered Aug. 18, 1862. Discharged Feb. 23, 1863, at Philadelphia, Pa., on account of wounds received in action at South Mountain, Md., Sept 14, 1862.

Vincent, John. Enlisted in company G, Seventeenth Infantry, Jan. 23, 1864, at Raisinville, for 3 years, age 40. Mustered Jan. 25, 1864. Joined regiment at Annapolis, Md., April 9, 1864. Killed in action at Cold Harbor, Va., June 3, 1864

Vining, Robert E., Napoleon. Enlisted in company E, Seventeenth Infantry, Aug. 14, 1862, at Ypsilanti, for 3 years, age 18. Mustered Aug. 19, 1862. Died of disease at Louisville, Ky., April 28, 1863. Buried in National Cemetery, Louisville, Ky. Grave No. 2016.

Voorheis, Frank H., Jackson. Enlisted in company G, Seventeenth Infantry, Aug. 5, 1862, at Jackson, for 3 years, age 22. Mustered Aug. 18, 1862. Corporal Oct. 22, 1862. Mustered out at Delaney House, D. C., June 3, 1865. Present residence, Brainard, Minn.

Vredenburg, Delos W., Olive. Enlisted in company H, Seventeenth Infantry, June 1, 1862, at Hillsdale, for 3 years, age 18. Mustered Aug. 19, 1862. Killed in action at South Mountain, Md., Sept. 14, 1862.

Vreeland, John S., Adrian. Enlisted in company K, First Infantry, as Sergeant, April 18, 1861, at Adrian, for 3 months, age 20. Mustered May 1, 1861. Mustered out at Detroit, Mich., Aug. 7, 1861. Re-entered service as First Lieutenant, company A, Seventeenth Infantry, May 29, 1862, at Adrian, for 3 years. Commissioned June 17, 1862. Mustered Aug. 5, 1862. Commissioned Captain, company K, Dec. 25, 1863. Mustered March 16, 1864. On staff of Colonel Christ, commanding Second Brigade, Third Division, Ninth Army Corps, April, 1864. Killed in action at Spottsylvania, Va., May 12, 1864.

Wade, Nathan. Enlisted in company B, Seventeenth Infantry, Jan. 13, 1864, at Detroit, for 3 years, age 20. Mustered Jan. 18, 1864. Transferred to company D, Second Infantry, May 31, 1865. Mustered out at Delaney House, D. C., July 28, 1865.

Waite, Richard, White Pigeon. Enlisted in company A, Seventeenth Infantry, July 2, 1862, at Adrian, for 3 years, age 33. Mustered Aug. 17, 1862. Discharged for disability at Aiken House, Va., Sept. 26, 1864.

Walser, Chester J. See Wolser.

Walter, Joseph, Dundee. Enlisted in company C, Seventeenth Infantry, July 20, 1862, at Dundee, for 3 years, age 24. Mustered Aug. 18, 1862. Wounded in action at South Mountain, Md., Sept. 14, 1862. Discharged for disability at Washington, D. C., Feb. 3, 1863. Present residence, Carlton, Mich.

Walters, John J., Brandon. Drafted Feb. 13, 1863, from Brandon, for 9 months, age 30. Joined regiment at Lebanon, Ky., April 7, 1863. Assigned to company K, Seventeenth Infantry. Discharged at expiration of term of service, Jan. 4, 1864. Present residence, Oakwood, Mich.

Wandel, James H. See Waudel.

Ward, Benjamin, Hopkins. Enlisted in company D, Seventeenth Infantry, July 25, 1862, at Kalamazoo, for 3 years, age 21. Mustered Aug. 8, 1862. Killed in action at battle of South Mountain, Md., Sept. 14, 1862.

Ward, William, Imlay. Enlisted in unassigned, Seventeenth Infantry, March 14, 1863, at Imlay, for 3 years, age 20. Substitute for Samuel Wilbur, drafted Feb. 16, 1863, from Imlay for 9 months. No further record.

Warner, George V., Litchfield. Enlisted in company G, Seventeenth Infantry, Aug. 6, 1862, at Litchfield, for 3 years, age 44. Mustered Aug. 18, 1862. Discharged for disability at Alexandria, Va., Feb. 17, 1863.

Warner, Henry D., Lansing. Enlisted in company F, Seventeenth Infantry, as Corporal, Aug. 4, 1862, at Lansing, for 3 years, age 21. Mustered Aug. 26, 1862. First Sergeant. Discharged to accept promotion Feb. 2, 1865. Commissioned First Lieutenant, company E, Dec. 30, 1864. Mustered Feb. 3, 1865. Mustered out at Delaney House, D. C., June 3, 1865. Present residence, Lansing, Mich.

Waterbury, Aaron V., Algansee. Enlisted in company H, Seventeenth Infantry, as Corporal, Aug. 9, 1862, at Quincy, for 3 years, age 26. Mustered Aug. 19, 1862. Sergeant. Taken prisoner at Spottsylvania, Va., May 12, 1864. Killed by explosion of Steamer Sultana on Mississippi River, April 26, 1865.

Waterman, Fred, Albion. Enlisted in company K, Seventeenth Infantry, Aug. 6, 1862, at Jackson, for 3 years, age 28. Mustered Aug. 16, 1862. Taken prisoner at Spottsylvania, Va., May 12, 1864. Died at Florence, S. C., Oct. 12, 1864.

Watson, Venona, Napoleon. Enlisted in company E, Seventeenth Infantry, Aug. 11, 1862, at Napoleon, for 3 years, age 22. Mustered Aug 19, 1862. Discharged Jan. 12, 1863, at Fredericksburg, Va., on account of wounds received in action at Antietam, Md., Sept. 17, 1862. Present residence, Napoleon, Mich.

Watson, James M., Colon. Enlisted in company C, Seventeenth Infantry, as First Sergeant, July 10, 1862, at Colon, for 3 years, age 20. Mustered Aug. 18, 1862. Wounded in action at South Mountain, Md., Sept. 14, 1862. Taken prisoner at Spottsylvania, Va., May 12, 1864. Commissioned First Lieutenant May 26, 1865. Mustered out at Delaney House, D. C., June 3, 1865.

Watson, John A., Jackson. Enlisted in company G, Seventeenth Infantry, as Corporal, Aug. 9, 1862, at Jackson, for 3 years, age 26. Mustered Aug. 18, 1862. Sergeant Dec., 1862. Taken prisoner at Spottsylvania, Va., May 12, 1864. Died at Florence, S. C., Feb. 11, 1865.

Watts, Richard A., Adrian. Enlisted in company K, First Infantry, April 18, 1861, at Adrian, for 3 months, age 23. Mustered May 1, 1861. Wounded in action of Bull Run, Va., July 21, 1861. Discharged at Detroit, Mich., Aug. 7, 1861. Re-entered service in company A, Seventeenth Infantry, as Second Lieutenant, at organization, July 15, 1862, at Adrian, for 3 years. Commissioned to date June 17, 1862. Mustered Aug. 19, 1862. Commissioned First Lieutenant, company C, Feb. 1, 1863. Commissioned Adjutant, Nov. 1, 1863. On staff of General Hartrauft, from May 15, 1864, to Jan., 1865. Wounded in action before Petersburg, Va., July 30, 1864. Commissioned Captain company A, Oct. 14, 1864. Mustered Feb. 4, 1865. Brevet Captain U. S. Volunteers, to date July 6, 1864, for gallant and distinguished services at the battle of Spottsylvania, Va., and during the operations before Petersburg, Va., Brevet Major U. S. V., March 25, 1865, for gallant and distinguished services at Fort Steadman, Va., Brevet Lieutenant Colonel U. S. V., April 2, 1865. Mustered out and honorably discharged July 15, 1865. Present residence, Adrian, Mich.

Waudel, or Wandel, James H., Rome. Enlisted in company A, Seventeenth Infantry, July 30, 1862, at Adrian, for 3 years, age 29. Mustered Aug 19, 1862. Discharged at Washington, D. C., Sept. 10, 1862. Died at Ionia, Mich., July 9, 1868.

Way, Harrison, Detroit. Enlisted in company F, Seventeenth Infantry, as Sergeant, June 16, 1862, at Detroit, for 3 years, age 23. Mustered Aug. 26, 1862. Mustered out at Delaney House, D. C., June 3, 1865.

Weaver, Henry, Rives. Enlisted in company K, Seventeenth Infantry, Aug. 12, 1862, at Jackson, for 3 years, age 28. Mustered Aug. 16, 1862. Deserted at Detroit, Mich., Aug. 27, 1862.

Weaver, Joshua, Jackson. Enlisted in company G, Seventeenth Infantry, Aug. 14, 1862, at Jackson, for 3 years, age 27. Mustered Aug. 18, 1862. Deserted at Detroit, Mich., Aug. 24, 1862.

Webb, Frederick S., Pittsfield. Enlisted in company E., Seventeenth Infantry, as Corporal, July 22, 1862, at Ypsilanti, for 3 years, age 20. Mustered Aug. 10, 1862. Died Jan. 14, 1863, at Alexandria, Va., of wounds received in action at Antietam, Md., Sept. 17, 1862.

Webb, Frederick S., Pittsfield. Enlisted in company E, Seventeenth Infantry, Aug. 18, 1862, at Ypsilanti, for 3 years, age 18. Mustered Aug. 19, 1862. Discharged for disability at Alexandria, Va., Jan. 16, 1863. Present residence Ypsilanti, Mich.

Webster, William H., Jackson. Enlisted in Seventeenth Infantry, as Quartermaster Sergeant July 9, 1862, at Jackson, for 3 years, age 23. Mustered Aug. 16, 1862. Discharged Feb. 7, 1863.

Weeks, Charles L., Kalamazoo. Enlisted in company I, Seventeenth Infantry, as Sergeant, Aug. 4, 1862, at Kalamazoo, for 3 years, age 21. Mustered Aug. 16, 1862. Died Sept. 20, 1862, at Middleton, Md., of wounds received in action at South Mountain, Md., Sept. 14, 1862.

Weeks, Frank H., Kalamazoo. Enlisted in company I, Seventeenth Infantry, May 29, 1862, at Kalamazoo, for 3 years, age 18. Mustered Aug. 16, 1862. Died of disease at Waterford, Va., Nov. 12, 1862.

Weeman, George, Monroe. Enlisted in company C, Seventeenth Infantry, July 25, 1862, at Monroe, for 3 years, age 18. Mustered Aug. 18, 1862. Mustered out at Delaney House, D. C., June 3, 1865.

Weir, William C., Manchester. Enlisted in company E, Seventeenth Infantry, as Corporal, July 26, 1862, at Ypsilanti, for 3 years, age 21. Mustered Aug. 10, 1862. Discharged from service to accept a commission in 128th Indiana Volunteers. Second Lieutenant, company C, 128th Indiana Volunteers. Commissioned Dec. 15, 1863. Mustered March 4, 1864. Commissioned First Lieutenant Sept. 28, 1865. Mustered Oct. 21, 1865. Discharged at Raleigh, N. C., April 10, 1866.

Wemple, Charles P., Grass Lake. Enlisted in company F, Seventeenth Infantry, as Corporal, Aug. 7, 1862, at Jackson, for 3 years, age 30. Mustered Aug. 26, 1862. Sergeant Feb. 15, 1863. First Sergeant Feb. 3, 1865. Commissioned Second Lieutenant May 26, 1865. Mustered out at Delaney House, D. C., June 3, 1865.

Welch, James. Enlisted in company B, Seventeenth Infantry, Aug. 1, 1862, at East Saginaw, for 3 years, age 40. Mustered Aug. 20, 1862. Wounded in action at Antietam, Md., Sept. 17, 1862. Transferred to Veteran Reserve Corps.

Welch, John. Enlisted in unassigned Seventeenth Infantry, April 12, 1865, at Detroit, for 1 year, age 18. Mustered April 12, 1865. Discharged at Jackson, Mich., May 6, 1865.

Wells, John, Monroe. Enlisted in company C, Seventeenth Infantry, Aug. 6, 1862, at Monroe, for 3 years, age 25. Mustered Aug. 18, 1862. Mustered out at Delaney House, D. C., June 3, 1865.

Weller, Charles, Coldwater. Enlisted in company C, Seventeenth Infantry, July 12, 1862, at Coldwater, for 3 years, age 18. Mustered Aug. 18, 1862. Wounded in action May 12, 1864. Corporal. Mustered out at Delaney House, D. C., June 3, 1865. Deceased.

Weller, Wallace, Coldwater. Enlisted in company C, Seventeenth Infantry, July 18, 1862, at Coldwater, for 3 years, age 19. Mustered Aug. 18, 1862. Transferred to Veteran Reserve Corps at Cincinnati, Ohio, April 1, 1865.

Wells, Thomas W., Marshall. Enlisted in company H, Seventeenth Infantry, as Sergeant, Aug. 13, 1862, at Marshall, for 3 years, age 28. Mustered Aug. 19, 1862. Sergeant Major Jan. 15, 1863. Discharged to accept promotion March 20, 1863. Commissioned Second Lieutenant, company D, Feb. 22, 1863. Mustered March 20, 1863. Resigned and honorably discharged Aug. 3, 1863. Re-entered service in company A, Eighth Cavalry. Enlisted Feb. 25, 1864, at Marshall, for 3 years. Mustered Feb. 26, 1864. Joined regiment at Nicholasville, Ky., April 28, 1864. Admitted to Harper Hospital June 27, 1865. Discharged at Detroit, Mich., Aug. 31, 1865. Deceased. Buried at Marshall, Mich.

Wesh, Jacob, Napoleon. Enlisted in company E, Seventeenth Infantry, Aug. 11, 1862, at Napoleon, for 3 years, age 22. Mustered Aug. 19, 1862. Taken prisoner at Knoxville, Tenn., Nov. 29, 1863. Returned to regiment Jan., 1865. Mustered out at Delaney House, D. C., June 3, 1865. Present residence, Columbia, Mich.

Westfall, John H., Adrian. Enlisted in company A, Seventeenth Infantry, July 16, 1862, at Detroit, for 3 years, age 32. Mustered Aug. 19, 1862. Mustered out at Delaney House, D. C., June 3, 1865. At Soldiers' Home, Mich.

Wetherbee, Ozro, Albion. Enlisted in company K, Seventeenth Infantry, Aug. 5, 1862, at Jackson, for 3 years, age 22. Mustered Aug. 16, 1862. Wounded in action at Campbell Station, Tenn., Nov. 16, 1863. Discharged while in hospital at Philadelphia, Pa., May 23, 1865.

Wheeler, Edward, Manchester. Enlisted in company B, Seventeenth Infantry, as Sergeant, Aug. 11, 1862, at Manchester, for 3 years, age 34. Mustered Aug. 26, 1862. First Sergeant. Commissioned Second Lieutenant Dec. 28, 1862. Commissioned First Lieutenant Sept. 14, 1863. Honorably discharged Dec. 5, 1864. Present residence, Adrian, Mich.

Wheelock, Robert T., Ypsilanti. Enlisted in company E, Seventeenth Infantry, Aug. 12, 1862, at Ypsilanti, for 3 years, age 22. Mustered Aug. 19, 1862. Mustered out at Delaney House, D. C., June 3, 1865. Died 1891. Buried at Howell, Mich.

Whitcomb, William H., Homer. Enlisted in company H, Seventeenth Infantry, July 3, 1862, at Litchfield, for 3 years, age 18. Mustered Aug. 19, 1862. Transferred to Invalid Corps, Feb. 15, 1864. Discharged at Washington, D. C., June 28, 1865, from company I, Twelfth Regiment, Veteran Reserve Corps. Present residence, Litchfield, Mich.

White, Frank, Marshall. Enlisted in company H, Seventeenth Infantry, July 3, 1862, at Marshall, for 3 years, age 18. Mustered Aug. 19, 1862.

Taken prisoner at Spottsylvania, Va., May 12, 1864. Sergeant. Mustered out at Delaney House, D. C., June 3, 1865.

White, John. Enlisted in company I, Seventeenth Infantry, Aug. 9, 1864, at Kalamazoo, for 3 years, age 25. Mustered Aug. 9, 1864. Substitute for Josiah Simpson. Transferred to company I, Second Infantry, May 31, 1865. Mustered out at Delaney House, D. C., July 28, 1865.

White, Lorenzo D., Galien. Enlisted in company B, Seventeenth Infantry, June 21, 1862, at Galien, for 3 years, age 20. Mustered Aug. 26, 1862. Discharged for disability Sept. 17, 1863, on account of wounds received in action at Antietam, Md., Sept. 17, 1862. Present residence, South Bend., Ind.

White, Martin, Hopkins. Enlisted in company D, Seventeenth Infantry, Aug. 7, 1862, at Kalamazoo, for 3 years, age 34. Mustered Aug. 8, 1862. Mustered out at Delaney House, D. C., June 3, 1865. Died at Kalamazoo, Mich.

White, William H., Wayland. Entered service in company D, Seventeenth Infantry, at organization, as First Lieutenant, for 3 years, age 21. Commissioned June 17, 1862. Mustered Aug. 8, 1862. Resigned and honorably discharged March 20, 1863. Present residence, Decatur, Mich.

Whitesides, Garrett C., Bronson. Enlisted in company H, Seventeenth Infantry, June 1, 1862, at Bronson, for 3 years, age 29. Mustered Aug. 10, 1862. Transferred to Veteran Reserve Corps at Washington, D. C., Jan. 15, 1864. Present residence, Ft. Scott, Kansas.

Whiting, Harlow H., Grass Lake. Enlisted in company F, Seventeenth Infantry, Aug. 19, 1864, at Jackson, for 3 years, age 21. Mustered Aug. 20, 1862. Transferred to Invalid Corps, Jan. 15, 1864. Discharged at Washington, D. C., June 28, 1865, from Seventy-fifth company, Second Battalion, Veteran Reserve Corps. Present residence, Milletts, Mich.

Whiting, Parris C., Coldwater. Enlisted in company C, Seventeenth Infantry, June 11, 1862, at Coldwater, for 3 years, age 35. Mustered Aug. 18, 1865. Wounded in action at Knoxville, Tenn., Nov. 16, 1863. Mustered out at Delaney House, D. C., June 3, 1865. Died 1870.

Whitten, George, Coldwater. Enlisted in company C, Seventeenth Infantry, June 25, 1862, at Coldwater, for 3 years, age 33. Transferred to Invalid Corps May 15, 1864. Discharged at Detroit, Mich., July 5, 1865, from company F, Second Regiment, Veteran Reserve Corps. Died March 25, 1891.

Wickman, Charles H., Hanover. Enlisted in company G, Seventeenth Infantry, Aug. 4, 1862, at Hanover, for 3 years, age 20. Mustered Aug. 18, 1862. Transferred to Invalid Corps, Sept. 1, 1863. Discharged at Washington, D. C., June 29, 1865, from Twenty-seventh company, Second Battalion, Veteran Reserve Corps. Present residence, Los Angeles, Cal.

Wilcox, Alfred F., Saline. Enlisted in company E, Seventeenth Infantry, Aug. 9, 1862, at York, for 3 years, age 22. Mustered Aug. 10, 1862. Discharged Jan. 12, 1863, at Philadelphia, Pa., on account of wounds received in action at Antietam, Md., Sept. 17, 1862. Present residence, Detroit, Mich.

Wilferton, Joshua C., Colon. Enlisted in company C, Seventeenth Infantry, July 27, 1862, at Colon, for 3 years, age 29. Mustered Aug. 18, 1862. Discharged for disability at Fredericksburg, Va., Dec. 14, 1862.

Wilkes, Noah, Bingham. Enlisted in company H, Seventeenth Infantry, July 18, 1862, at Clinton County, for 3 years, age 19. Mustered Aug. 19, 1862. Mustered out at Delaney House, D. C., June 3, 1865.

Wilkinson, Daniel J., Greenbush. Enlisted in company H, Seventeenth Infantry, July 5, 1862, at Clinton, for 3 years, age 18. Mustered Aug. 19, 1862. Discharged for disability at Washington, D. C., March 14, 1863. Present residence, North Star, Mich.

Willett, Joseph W., Adrian. Enlisted in company A, Seventeenth Infantry, July 17, 1862, at Adrian, for 3 years, age 30. Mustered Aug. 19, 1862. Corporal April 23, 1863. Sergeant May 12, 1864. Wounded in action at the Wilderness, Va. Mustered out at Delaney House, D. C., June 3, 1865. Present residence, Adrian, Mich.

Willett, Samuel. Enlisted in company G, Seventeenth Infantry, Feb. 20, 1864, at Monroe, for 3 years. Mustered Feb. 29, 1864. Joined regiment at Annapolis, Md., April 9, 1864. Wounded in action at Wilderness, Va., May 6, 1864. Discharged to date June 26, 1864, under provisions of Act of Congress, approved March 2, 1889. Present residence, Toledo, Ohio, 435 Michigan Street.

Williams, Caleb, Sheridan. Enlisted in company F, Seventeenth Infantry, Aug. 15, 1862, at Jackson, for 3 years, age 19. Mustered Aug. 26, 1862. Mustered out at Delaney House, D. C., June 3, 1865.

Williams, Owen, Blackman. Enlisted in company K, Seventeenth Infantry, Aug. 11, 1862, at Jackson, for 3 years, age 18. Mustered Aug. 16, 1862. Discharged Nov. 24, 1862, at Washington, D. C., on account of wounds received in action at South Mountain, Md., Sept. 14, 1862.

Willson, Albert J., Raisin. Enlisted in company A, Seventeenth Infantry, Aug. 11, 1862, at Adrian, for 3 years, age 19. Mustered Aug. 19, 1862. Discharged for disability at Louisville, Ky., June 5, 1865.

Willson, Daniel S., Dover. Enlisted in company A, Seventeenth Infantry, Aug. 9, 1862, at Adrian, for 3 years, age 29. Mustered Aug. 19, 1862. Died of disease at Washington, D. C., Nov. 18, 1862.

Willson, William W., Hudson. Enlisted in company A, Seventeenth Infantry, July 17, 1862, at Detroit, for 3 years, age 45. Mustered Aug. 19, 1862. Died of disease at Newport News, Va., March 11, 1863.

Wilson, Henry F. or T., Monroe. Enlisted in company C, Seventeenth Infantry, Aug. 2, 1862, at Monroe, for 3 years, age 39. Mustered Aug. 18, 1862. Discharged at Detroit, Mich., June 7, 1865.

Wilson, James, Portsmouth. Enlisted in unassigned, Seventeenth Infantry, April 28, 1863, for 3 years, age 19. Substitute for James Kelly, drafted Feb. 11, 1863, from Kenoekee, for 9 months. No further record.

Wilson, Lewis, Litchfield. Enlisted in company H, Seventeenth Infantry, June 3, 1862, at Litchfield, for 3 years, age 17. Mustered Aug. 19, 1862. Died of disease at Knoxville, Tenn., Sept. 26, 1863.

Wilson, William. Enlisted in unassigned Seventeenth Infantry, April 12, 1865, from Ecorse, for 1 year, age 23. Mustered April 12, 1865. Discharged at Jackson, Mich., May 6, 1865.

Winans, Erman. Enlisted in company B, Seventeenth Infantry, Feb. 7, 1864, at Jackson, for 3 years, age 18. Mustered March 16, 1864. Transferred to company D, Second Infantry, May 31, 1865. Absent sick. No further record.

Winegar, William, Grass Lake. Entered service in company F, Seventeenth Infantry, at organization, as Second Lieutenant, June 17, 1862, at Detroit, for 3 years, age 35. Commissioned June 17, 1862. Mustered Aug. 26, 1862. Commissioned First Lieutenant, company H, Dec. 28, 1862. Acting Assistant Commissary of Subsistence, First Brigade, from Feb. 28, 1863, to May, 1863. Acting Commissary of Subsistence, Third Brigade, Ninth Army Corps, Sept., 1863. Commissary of Musters on General Hascall's staff, Oct. and Nov., 1863. Commissioned Captain company K, Sept. 14, 1863. Mustered Sept 14, 1863. Resigned and honorably discharged on account of disability Dec. 24, 1863. Died at Grand Rapids, Mich.

Wing, Albert. Enlisted in company G, Seventeenth Infantry, Jan 4, 1864, at Summerfield, for 3 years, age 18. Mustered Jan. 11, 1864. Joined regiment at Annapolis, Md., April 9, 1864. Taken prisoner at Spottsylvania, Va., May 12, 1864. Died at Andersonville, Ga., Sept. 17, 1864. Buried in National Cemetery, Andersonville, Ga. Grave No. 9020.

Wing, Charles, Rollin. Enlisted in company A, Seventeenth Infantry, Aug. 4, 1862, at Adrian, for 3 years, age 18. Mustered Aug. 19, 1862. Mustered out at Delaney House, D. C., June 3, 1865. Present residence, Clinton, Mich.

Wing, Elijah J. Enlisted in company G, Seventeenth Infantry, March 30, 1864, at Summerfield, for 3 years, age 22. Mustered March 31, 1864. Joined regiment at Annapolis, Md., April 9, 1864. Transferred to company K, Second Infantry, May 31, 1865. Mustered out at Delaney House, D. C., July 28, 1865. Present residence, Newaygo, Mich.

Withington, William H. Entered service in company B, First Infantry, as Captain, April 29, 1861, at Jackson, for 3 months, age 26. Commissioned May 1, 1861. Mustered May 1, 1861. Wounded and taken prisoner at Bull Run, Va., July 21, 1861. Exchanged Jan 30, 1862. Mustered out Jan 31, 1862. Commissioned Colonel Seventeenth Infantry, at organization, Aug. 11, 1862. Mustered Aug. 21, 1862. Commanding First Brigade from Oct. 16 to Oct. 26, 1862. Commanding Second Brigade, First Division, Ninth Army Corps, Nov., 1862. Returned to regiment Dec. 2, 1862. Resigned and honorably discharged March 21, 1863. Brevet Brigadier General U. S. Volunteers March 13, 1865, for conspicuous gallantry at the battle of South Mountain, Md., Sept. 14, 1862. Died at Jackson, Mich., June 27, 1903.

Wolser, Chester J., Buchanan. Enlisted in company B, Seventeenth Infantry, June 12, 1862, at Niles, for 3 years, age 27. Mustered Aug. 26, 1862. Mustered out at Delaney House, D. C., June 3, 1865.

Wood, Andrew J., Dexter. Enlisted in company E, Seventeenth Infantry, Aug. 5, 1862, at Ypsilanti, for 3 years, age 20. Mustered Aug. 19, 1862. Sergeant May 23, 1865. Commissioned Second Lieutenant May 26, 1865. Mustered out at Delaney House, D. C., June 3, 1865. Present residence, Chicago, Ill., No. 802 Monroe avenue.

Wood, Jonathan M., Napoleon. Enlisted in company E, Seventeenth Infantry, Aug. 14, 1862, at Ypsilanti, for 3 years, age 37. Mustered Aug.

19, 1862. Mustered out at Delaney House, D. C., June 3, 1865. Present residence, Elkhart, Ind.

Wood, Robert. Enlisted in unassigned Seventeenth Infantry, March 13, 1863, at Brady, for 3 years, age 24. Substitute for Eugene Walter, drafted March 18, 1863, from Brady, for 9 months. Sent to regiment March 20, 1863. No further record.

Wood, Theodore E., Dexter. Enlisted in company E, Seventeenth Infantry, Aug. 7, 1862, at Dexter, for 3 years, age 18. Mustered Aug. 19, 1862. Transferred to Veteran Reserve Corps. Discharged at Plattsburg, N. Y., July 7, 1865, from company I, Eleventh Regiment, Veteran Reserve Corps. Present residence, Chelsea, Mich.

Wood, Uriah, Watervliet. Enlisted in company I, Seventeenth Infantry, as Wagoner, May 29, 1862, at Lawrence, for 3 years, age 21. Mustered Aug. 16, 1862. Taken prisoner July 8, 1863. Discharged from Camp Chase, Ohio, June 10, 1865. Present residence, Watervliet, Mich.

Wood, William S., Coldwater. Enlisted in company C, Seventeenth Infantry, July 28, 1862, at Coldwater, for 3 years, age 18. Mustered Aug. 18, 1862. Acting Sergeant Major. Mustered out at Delaney House, D. C., June 3, 1865. Present residence, Tampa, Florida.

Woodard, William A., Ypsilanti. Enlisted in company F, Seventeenth Infantry, Aug. 8, 1862, at Ypsilanti, for 3 years, age 25. Mustered Aug. 19, 1862. Killed in action at South Mountain, Md., Sept. 14, 1862.

Woodin, Orson B., Jackson. Enlisted in company K, Seventeenth Infantry, Aug. 11, 1862, at Jackson, for 3 years, age 38. Mustered Aug. 16, 1862. Quartermaster Sergeant Feb. 22, 1863. Commissioned Second Lieutenant May 26, 1865. Mustered out at Delaney House, D. C., June 3, 1865.

Woodmansie, Mathew C., Marshall. Enlisted in company K, Seventeenth Infantry, Aug. 13, 1862, at Jackson, for 3 years, age 32. Mustered Aug. 16, 1862. Discharged for disability at Lovettsville, Va., Oct. 28, 1862. Present residence, Grand Rapids, Mich.

Woodmansie, Thomas J., Marshall. Enlisted in company K, Seventeenth Infantry, Aug. 13, 1862, at Jackson, for 3 years, age 27. Mustered Aug. 16, 1862. Discharged for disability at Philadelphia, Pa., Jan. 28, 1863. Present residence, Guthrie, Oklahoma.

Wosser, Richard, Kalamazoo. Enlisted in company I, Seventeenth Infantry, Aug. 4, 1862, at Kalamazoo, for 3 years, age 18. Mustered Aug. 16, 1862. Missing in action at Campbell Station, Tenn., Nov. 16, 1863. Discharged May 6, 1864, on account of wounds received in action.

Wright Alfred W., Adrian. Enlisted in company A, Seventeenth Infantry, Aug. 2, 1862, at Adrian, for 3 years, age 24. Mustered Aug. 19, 1862. Discharged for disability at Washington, D. C., April, 1863. Present residence, Centerbrook, Conn.

Wright, Francis W., Blackman. Enlisted in company K, Seventeenth Infantry, Aug. 12, 1862, at Jackson, for 3 years, age 21. Mustered Aug. 16, 1862. Corporal. Sergeant. Mustered out at Delaney House, D. C., June 3, 1865. Present residence, Hope, Kansas.

Wright, Frank M. Enlisted in company I, Seventeenth Infantry, as Corporal, Aug. 1, 1862, at Kalamazoo, for 3 years, age 21. Mustered Aug. 16, 1862. Discharged at Detroit, Mich., June 7, 1865. Present residence, Watervliet, Mich.

Wright, Simeon K., or R. Enlisted in company G, Seventeenth Infantry, Aug. 9, 1862, at Albion, for 3 years, age 32. Mustered Aug. 18, 1862. Taken prisoner at Campbell Station, Tenn., Nov. 16, 1863. Confined at Belle Island, Richmond. Paroled at Richmond, March 15, 1864. Admitted to U. S. General Hospital at Annapolis, Md. Discharged at Annapolis, Md., June 21, 1865. Present residence, Perry, Mich.

Wright, Wait, Brookfield. Enlisted in company G, Seventeenth Infantry, Aug. 22, 1862, at Jackson, for 3 years, age 40. Mustered Aug 23, 1862. Taken prisoner at Campbell Station, Tenn., Nov. 16, 1863. Paroled at Richmond, Va., March 15, 1864. Admitted to Hospital at Annapolis, Md., May 19, 1864. Discharged at Annapolis, Md., June 9, 1865.

Wrye, Richard, Detroit. Enlisted in company F, Seventeenth Infantry, July 22, 1862, at Detroit, for 3 years, age 40. Mustered Aug. 26, 1862. Discharged at Washington, D. C., Feb. 9, 1863, on account of wounds received in action.

Wyatt, John, Wayne. Enlisted in company K, Seventeenth Infantry, June 26, 1862, at Wayne, for 3 years, age 19. Mustered Aug. 16, 1862. Deserted at Detroit, Mich., Aug. 20, 1862.

Yates, Ellis W. Enlisted in company B, Seventeenth Infantry, Feb. 26, 1864, at Kinderhook, for 3 years, age 18. Mustered Feb. 27, 1864. Died at Camp Nelson, Ky., March 30, 1864. Buried in National Cemetery, Camp Nelson, Ky. Grave No. 1423.

Yaw, John L., Augusta. Enlisted in company E, Seventeenth Infantry, Aug. 12, 1862, at Ypsilanti, for 3 years, age 21. Mustered Aug. 19, 1862. Corporal May 1, 1865. Mustered out at Delaney House, D. C., June 3, 1865. Present residence, Willis, Kan.

Yenor, Nicholas. Enlisted in company G, Seventeenth Infantry, Dec. 17, 1863, at Summerfield, for 3 years, age 25. Mustered Jan. 4, 1864. Joined regiment at Annapolis, Md., April 9, 1864. Taken prisoner at Spottsylvania, Va., May 12, 1864. Died at Charleston, S. C., in Aug., 1864.

York, John. Enlisted in company G, Seventeenth Infantry, Jan. 22, 1864, at Exeter, for 3 years, age 22. Mustered Jan. 25, 1864. Joined regiment at Annapolis, Md., April 9, 1864. Transferred to Veteran Reserve Corps, Jan. 21, 1865. Discharged for disability at Philadelphia, Pa., by order dated Feb. 10, 1865, from 105th company, Second Battalion, Veteran Reserve Corps.

York, Patrick. Enlisted in company B, Seventeenth Infantry, March 31, 1864, at Jackson, for 3 years, age 28. Mustered March 31, 1864. Joined regiment at Annapolis, Md., April 9, 1864. Transferred to company D, Second Infantry, May 31, 1865. Mustered out at Delaney House, D. C., July 28, 1865.

Zott, Peter, Jackson. Enlisted in company G, Seventeenth Infantry, Aug. 15, 1862, at Jackson, for 3 years, age 27. Mustered Aug. 18, 1862. Killed in action at South Mountain, Md., Sept. 14, 1862.

F8349.1925

DEC 74
N. MANCHESTER,
INDIANA